

Packet for Drainage District #4

- 26 May 1921** Petition to Organize Drainage District #4 (Trenton); List of Landowners
Exhibit A – Assessment roll for 1920
Exhibit B – List of Non-Residents
Exhibit C - Undertaking
- 31 May 1921** Minute Entry, Resolution, and Notice to set hearing
- 1 Jul 1921** Protest by Oregon Short Line Railroad for their lands to be excluded (denied)
- 11 Jul 1921** Minute entry and Proclamation to Organize Drainage District #4
- 13 Dec 1921** Engineer's Report
- 30 Jan 1923** Supervisor's Report, including description of drains and outlets
- 5 Feb 1923** Assessment Roll for Drainage District #4
- 7 Feb 1923** Minute Entry – Hearing set
- 8 Feb 1923** Notice and Mailing of Assessment
- Feb 1923** Protests from District #4
- 26 Feb 1923** Estimate of Taxation for 1923; Resolution to Equalize and Determination of Assessment for Drainage District #4
- 3 Dec 1923** Resolution to Authorize Tax Rebate
- 19 Feb 1931** Notice of Report and Call for Annual Meeting
- 10 Mar 1931** Supervisor's Report
- 14 Mar 1931** Supervisor's Resignations
- 30 Mar 1931** Notice of Hearing
- 27 May 1931** Miscellaneous Notes

CACHE COUNTY DRAINAGE DISTRICT No 4 (Trenton)

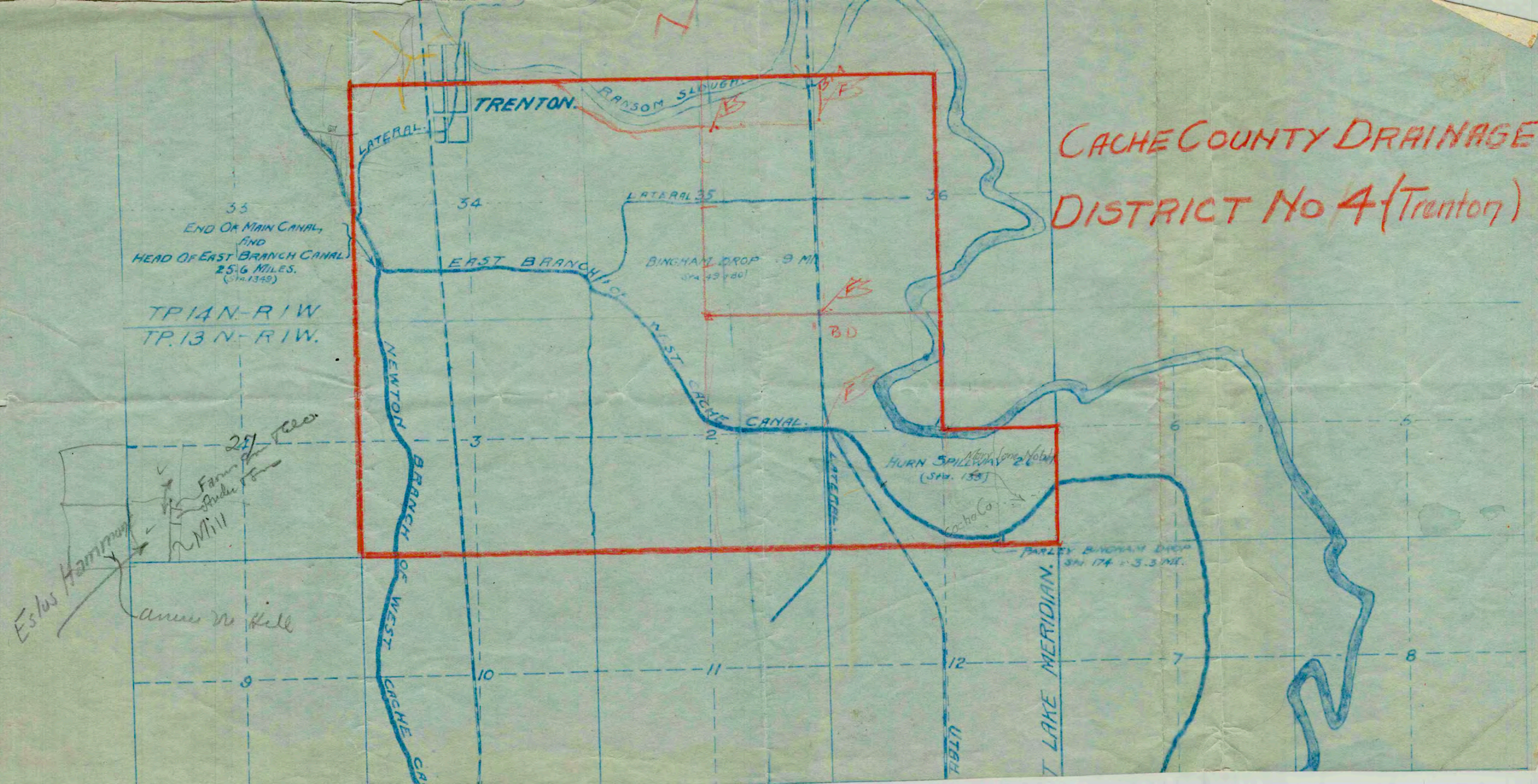

BEFORE THE BOARD OF COUNTY COMMISSIONERS:

Cache County, State of Utah.

In the matter of the organization of a drainage district to be known as the Cache County Drainage District No. 4, in Cache County, State of Utah.

P E T I T I O N

To the Honorable Board of County Commissioners in and for the said Cache County, State of Utah:

Your petitioners respectfully submit the following:

(1) That your petitioners are the owners of tile of a major portion in area of the lands to be reclaimed or benefited within the area proposed herein to be organized as a drainage district in the name of the Cache County Drainage District No. 4, in Cache County, State of Utah, which lands are susceptible of drainage, and your petitioners desire to provide for the drainage of the said lands included within the area as hereinafter bounded and described.

(2) The lands which your petitioners desire to have included within the proposed drainage district are situated in the said County of Cache, State of Utah, and the boundaries of the proposed district are as follows:

Beginning at a point at the southeast corner of Sec. 1., Tp. 13 N., R. 1 W. S.L.B. & M., thence west three miles to the southwest corner of Sec. 3, Tp. 13 N., R. 1 W., S.L.B. & M., thence north two miles to the northwest corner of Sec. 34, Tp. 14 N., R. 1 W., S.L.B. & M., thence east two and one-half miles to the north quarter corner of Sec. 36, Tp. 14 N., R. 1 W., S.L.B. & M., thence south one and one-half miles, thence east one-half mile, thence south one-half mile to the point of beginning.

inclosing an area of approximately 3360 acres; and a more particular description of the lands proposed to be included within the boundaries of the proposed drainage district is as follows:

Tp. 13 N., R. 1 W., S.L.B.& M.,

SE $\frac{1}{4}$ and W $\frac{1}{2}$ of Sec. 1
All of Sec. 2
All of Sec. 3

Tp. 14 N., R. 1 W., S.L.B.& M.,

All of Sec. 34
All of Sec. 35
W $\frac{1}{2}$ of Sec. 36

BOND

W. J. C. SWIFT

(3) The starting points, routes and termini and general description of the proposed drainage systems are as follows:

Beginning at a point near the northeast corner of the southeast quarter of the southeast quarter of Sec. 1, Tp. 13 N., R. 1 W., S.L.B. & M., and extending in a generally westerly and north-westerly direction and terminating at a point near the northeast corner of Sec. 3, Tp. 13 N., R. 1 W., S.L.B. & M. together with the necessary interior drainage required to effect the efficient reclamation of the lands within the district boundaries.

(4) Your petitioners herewith submit a true copy of the equalized county assessment roll for the year 1920 being the roll next preceding the presentation of this petition for the organization of the said drainage district, as shown by the records and assessment roll in the office of the county assessor of Cache County, State of Utah, as evidence of the ownership and title to the said described lands, which said copy of said assessment roll is attached hereto, marked "Exhibit A" and made a part of this petition.

(5) Your petitioners herewith append an affidavit giving a list of non-residents who own land within the boundaries of the proposed district together with their places of residence when known, and where

not known, stating the fact and that upon diligent inquiry they could not be ascertained, which said affidavit is attached hereto, marked "Exhibit B" and made a part of this petition.

(6) Your petitioners herewith present an indemnity bond in the sum of \$1680 which is equivalent to 2 per cent of the estimated cost of the proposed drainage work, conditioned for the payment of any organization, preliminary and other lawful costs, in the event that this petition is denied or that, upon investigation, it is found that the cost of improvement will be in excess of the benefits to be derived, thereby necessitating the dismissal of the proceedings, which said indemnity bond is attached hereto, marked "Exhibit C" and made a part of this petition.

Wherefore, your petitioners respectfully pray as follows:

(1) That pursuant to the provisions of Chapter 95 of the Session Laws of Utah, 1913, and amendments thereto, the land above described and bounded be organized into a drainage district to be known as Cache County Drainage District No. 4, in the County of Cache, State of Utah; that said lands may be drained and reclaimed and protected.

(2) That your honorable body fix a time and place for a hearing on this petition, and that due and legal notice of the time and place of the hearing upon said petition and the purpose for which the petition will be heard, be given as required by law, to all parties interested.

Your petitioners further pray that the said petition be granted; that the proposed drainage district be organized as a body corporate and that three drainage supervisors be appointed as provided by statute.

26th day of May A. D. 1921.

Signatures of Land owners

Number of Acres owned in Area.

J. L. Payne	160
H. C. Hansen	142
John E. Galt	30
William H. Hansen	30
L. B. Roskelley	40
C. F. M. Hansen	20
William Hansen	47
Steve Campora	20
E. M. Bingham	55
Wm B. Sparks	120
Chas E. Wood	110

Asst. Secy

Or. Harper

Geo O. Merrill

Geo W. Merrill

R. J. Read

Ervin Read

Elvita L. L. L. L.

THATCHER BROS. BANKING

President

R. J. Read

Ervin Read

Elvita L. L. L. L.

THATCHER BROS. BANKING

President

R. J. Read

Ervin Read

Elvita L. L. L. L.

THATCHER BROS. BANKING

President

Twenty Acres

Twenty " "

Eighteen " "

Twenty

Thirty-two " "

Twenty " "

Ten " "

Twenty one acres

Forty Acres

Eight acres

One acre

Nineteen

3 Lot

1 Lot

2 Lots

1 Lot

OWN 10 Acres

Isaac Read

J. Carl Andrew.	Twelve and Half acres.
Anderson & Sons Co. - W. Anderson <i>accepts</i>	Twenty Acres.
W. L. Jensen	38
H. H. Olsen and (J. R. South.)	40
J. J. Kastoff & Sons	15
William H. Westfall	40
R. F. Thumason	65
Mrs. Martha Brough	7 1/2
Samuel L. Latham	18
J. J. Latham & E. Robson	60 27 Samuel Latham 38 20 E. Robson 150
J. E. Robson	57
Geoff Smith	98 M. Smith 30 J. Peterson 40 H. Hansen 6 self 3
M. A. Anderson	Lots 5-6
Aaron Anderson	678
John O. Pratt	Lots 2-3
Mary A. Matheson	15
J. T. Wallwork	35
L. A. Fackrell	49
C. B. Lott	2 Lots
Jane Lott	60
Annie C. Frank	40
Wallace M. Frank by M. Frank	80
Joseph B. Holt	29
R. H. Benson	38 1/2
L. J. Allen	25 1/2 62 1/2
Charles Olson	24
Nanny O. Strickler	18 acres
Mrs. Marci Szymkowiak	(20 acres)
J. F. Szymkowiak	(20 acres)

EXHIBIT "A"

CERTIFIED COUNTY ASSESSMENT ROLL

of

PROPOSED CACHE COUNTY DRAINAGE DISTRICT NO. 4.

in

Cache County, State of Utah,

for the year 1920.

<u>Name of Owner</u>	<u>Description of Parcel</u>	<u>Acreage</u>	<u>Assessed Valuation</u>
	SEC. 36, 14 N. R. 1 W.		
✓ Howell P. Bullen	Pt. W$\frac{1}{2}$ Sec.	1.60	\$25470
✓ Annie C. Funk	W$\frac{1}{2}$ SW$\frac{1}{4}$ SE$\frac{1}{4}$	20	2000
✓ Wm. P. Silver	Pt. W$\frac{1}{2}$ SE$\frac{1}{4}$	45.50	6260
✓ Orson Pratt	" N$\frac{1}{2}$ W$\frac{1}{2}$ SE$\frac{1}{4}$	15	2770
Frank D. Behring	S $\frac{1}{2}$ S $\frac{1}{2}$ NW $\frac{1}{4}$	40	7650
Jens J. Jensen	N $\frac{1}{2}$ S $\frac{1}{2}$ SW $\frac{1}{4}$	40	7650
Chas. F. Netcher	S $\frac{1}{2}$ N $\frac{1}{2}$ SW $\frac{1}{4}$	20	3825
Wm. Clark Jr.	N $\frac{1}{2}$ S $\frac{1}{2}$ SW $\frac{1}{4}$	20	3510
Wm. H. Roskelley	N $\frac{1}{2}$ N $\frac{1}{2}$ SW $\frac{1}{4}$	40	7025
J.W.D. Hurren	S $\frac{1}{2}$ NW $\frac{1}{4}$	80	9760
Aaron J. Hill	N $\frac{1}{2}$ NW $\frac{1}{4}$	80	15280
	SECTION 35, 14 N. R. 1 W.		
Grover F. Litz	S $\frac{1}{2}$ SE $\frac{1}{4}$	38.50	7365
Wm. E. Litz	N $\frac{1}{2}$ S $\frac{1}{2}$ SE $\frac{1}{4}$	38.50	7365
Brig. Y. Benson	Pt. S $\frac{1}{2}$ S $\frac{1}{2}$ NE $\frac{1}{4}$	30	5350
Wm. Sparks Jr.	Pt. N $\frac{1}{2}$ NE $\frac{1}{4}$	85.72	7330
Aaron J. Hill	W $\frac{1}{2}$ NE $\frac{1}{4}$	39.25	6720
" " "	Pt. E $\frac{1}{2}$ NW $\frac{1}{4}$	48.50	5995
Chas. G. Wood	Central pt. NW $\frac{1}{4}$	55	8000
" " "	W pt. NW $\frac{1}{4}$	50	4035
John H. Wiser	E $\frac{1}{2}$ SW $\frac{1}{4}$	80.24	15350
John E. Robson	Pt. W $\frac{1}{2}$ SW $\frac{1}{4}$	54.70	6640
J. V. Allen	Pt. E $\frac{1}{2}$ W $\frac{1}{2}$ SW $\frac{1}{4}$	23	4400

<u>Name of Owner</u>	<u>Description of Parcel</u>	<u>Acreage</u>	<u>Assessed Valuation</u>
<u>E½ SEC.35, Block 6, Plat B. Trenton Townsite</u>			
Robt. Austin	Pt. lot 1		\$15
Archie Harper	" " "		30
Geo. Y. Smith	" " 2		50
John E. Robson	Lots 3-4		80
Moses Andreason	" 5-6-		100
Jos. E. Pratt	" 7-8-		100
Alois Mueller	All bl. 7 B.		240
" "	Lots 1 to 8, BLOCK 8		300
" "	" 9-10 " "		100
Geo. Hill	" 11-12 " "		100
<u>BLOCK 9, Plat B</u>			
C. B. Lott		10.50	1505
Albert F. McEwen		14.85	2080
✓ G. H. Hoover	All lot 1		50
✓ Arthur Burson	" " 2		50
✓ Pinkey Anderson	" " 3		50
✓ Robt. J. Henderson	Lot 4		50
✓ John H. Davis	" 5		50
✓ J. R. Perry	" 6-10		100
✓ A. N. Wallace	" 7-8		100
✓ Stoiko Marcoff Tsonevsci	" 9		50
Trenton Fruit Land Co.	" 11		50
✓ N. F. Burson	" 12		50
✓ Jennie Mitchell	" 13-14		100
✓ Mary C. Sullivan	" 15-16		100
✓ Margaret Shea	" 17		50
✓ Jennie Mitchell	" 18-19		100
✓ Mary C. Sullivan	" 20-21		100
✓ Chas. Inson	" 22 to 26		250
✓ Samuel B. Gough	" 27		50
Trenton Fruit Land Co.	" 28-29-31, 33 to 37		400
✓ Mrs. J. R. Perry	" 30		50
✓ Anna C. Marcet	" 32		50

Name of Owner	Description of Parcel	Acreage	Assessed Valuation
✓ Mrs. John Whalen	Lot 38 (Block 9 Cont.)		50
✓ Chas. J. Brown	" 39-40		100
✓ B. F. Hogan	" 41		50
✓ Angus G. Blad	" 42		50
✓ Trenton Fruit Land Co.	" 43		50
✓ A. N. Wallace	" 44-45		100
✓ Tony De Costa	" 46		50
✓ Antonio Zanardi	" 47		50
✓ Chas. Sheaff	" 48-49		100
✓ Franklin Crow	" 50		50
	BLOCK 4, Plat B.		
Alois Mueller	Lot 1 to 8		240
Henry J. Houser	" 9-10		100
Alice Reay	" 11-12		100
	BLOCK 5, PLAT B		
Alois Mueller	Lots 1 to 8		240
	BLOCK 10, PLAT B		
✓ John O. Pratt	Lot 1		50
✓ E. W. Bingham	" 2-3		50
✓ Richard F. Shumway	" 4		50
✓ Aaron Andreason	" 5-6-7		150
Mrs. Marcus Funk	" 8		50
✓ C. H. Bradwell	" 9		50
✓ R. E. South	" 10		50
✓ Annie M. Jensen	" 11-12-15		150
✓ Mrs. B. McFee	" 13		50
Henry O. Stricker	" 14-18		100
✓ Jens J. Jensen	" 16-17-20		150
Geo. Y. Smith	" 19		50
✓ Alois Mueller	" 21	10	11000
	E $\frac{1}{2}$ SECTION 34.		
Wm. H. Brough	Pt. NE $\frac{1}{4}$ SE $\frac{1}{4}$	38.30	1310
✓ Adelbert C. Merrill et al	Pt. NE $\frac{1}{4}$ SE $\frac{1}{4}$	10	1915
Anderson & Sons Co.	" " "	20	3825

<u>Name of Owner</u>	<u>Description of Parcel</u>	<u>Acreage</u>	<u>Assessed Valuation</u>
(Sec. 34 Cont.)			
Leslie S. Smart	S $\frac{1}{2}$ Sec.	150	17745
SECTION 1, 13 N. R. 1 W.			
Newell Bullen et al	Pt. N $\frac{1}{2}$ SE $\frac{1}{4}$	18	595
X " "	Lots 1 and 2	80.24	2600
X Wm. A. Noble	Pt. SE $\frac{1}{4}$ NE $\frac{1}{4}$	20	830
Mary E. Bingham	Lots 3-4 in the S $\frac{1}{2}$ NW $\frac{1}{4}$	157.84	6635
Mary J. Noble	Pt. SE $\frac{1}{4}$	96	7880
J.W.D. Hurren	" SW $\frac{1}{4}$	120	9405
Parley P. Bingham	SW $\frac{1}{4}$ SE $\frac{1}{4}$ and SE $\frac{1}{4}$ SW $\frac{1}{4}$	80	1350
SECTION 2, 13 N. R. 1 W.			
Jas. L. Payne	Pt. NW $\frac{1}{4}$ NW $\frac{1}{4}$	26.22*	3145
John D. Fackrell	Pt. lots 3-4	35	2045
Annie C. Funk	N $\frac{1}{2}$ NE $\frac{1}{4}$	39.84	5975
C. B. Lott	Pt. N $\frac{1}{2}$ NE $\frac{1}{4}$	40	5030
C/o Lyman Hansen	N pt S $\frac{1}{2}$ NE $\frac{1}{4}$	53.19	3630
B. J. Read			
C/o Archie Harper	Pt. S $\frac{1}{2}$ NE $\frac{1}{4}$	20	3000
Marie Szymkowiak			
Henry O. Strickler	" NW $\frac{1}{4}$	15	1950
Geo. W. Merrill	" S $\frac{1}{2}$ NW $\frac{1}{4}$	49.06	6610
J.W.D. Hurren	E $\frac{1}{2}$ SE $\frac{1}{4}$	80	8850
Steve Campora	Pt. W $\frac{1}{2}$ SE $\frac{1}{4}$	50	2850
Jos. B. Holt	N $\frac{1}{2}$ SW $\frac{1}{4}$	80	11700
Chas. A. Brown	SE $\frac{1}{4}$ SW $\frac{1}{4}$	40	1800
Isaac Reid	Pt. N $\frac{1}{2}$ S $\frac{1}{2}$ NW $\frac{1}{4}$	10	1125
Irvin H. Reid	" " " "	10	1500
E. A. Littledyke	" SE $\frac{1}{4}$ SE $\frac{1}{4}$ NW $\frac{1}{4}$	10.94	1520
Brent Allen	" NW $\frac{1}{4}$ SE $\frac{1}{4}$	25	3210
W. E. Jensen Jr.	SW $\frac{1}{4}$ SW $\frac{1}{4}$	40	1350
Chas. A. Brown	N $\frac{1}{2}$ SW $\frac{1}{4}$	80	11700
" " "	SE $\frac{1}{4}$ SW $\frac{1}{4}$	40	1350
SECTION 3, 13 N. R. 1 W.			
Hans C. Hansen Jr.	S pt. SE $\frac{1}{4}$	139	7430
Geo. Y. Smith	N " N $\frac{1}{2}$ SE $\frac{1}{4}$	30	1800
John E. Andrews	Pt. S $\frac{1}{2}$ S $\frac{1}{2}$ NE $\frac{1}{4}$	10.50	1250

<u>Name of Owner</u>	<u>Description of Parcel</u>	<u>Acres</u>	<u>Assessed Valuation</u>
----------------------	------------------------------	--------------	---------------------------

SEC. 3 Cont.			
John S. Andrews	Central pt. NE $\frac{1}{4}$	29	3915
John Ezola	" " "	10	150
J. Fritz Szymkowiak	" " "	20	2685
Geo. Y. Smith	Pt. N $\frac{1}{2}$ NE $\frac{1}{4}$	40	4450
Richard F. Shumway	Central pt. N $\frac{1}{2}$	71	4245
Geo. Y. Smith	Pt. N pt. NW $\frac{1}{4}$	3.37	240
Jas. L. Payne	W pt. NW $\frac{1}{4}$	117.82	2490
N. E. Miller	Pt. SW $\frac{1}{4}$ SW $\frac{1}{4}$ NW $\frac{1}{4}$	2.25	15
A. J. Hill	N $\frac{1}{4}$ SW $\frac{1}{4}$	57.40	1850
Chas. Olsen	S pt. N pt N $\frac{1}{2}$	27.18	360
Moses Andreason	S pt SW $\frac{1}{4}$	60	4130
SECTION 34 cont. W $\frac{1}{2}$			
John R. South	NE $\frac{1}{4}$ NE $\frac{1}{4}$ SE $\frac{1}{4}$	8	1530
Thatcher Bros. Bkg.Co.	E pt. N $\frac{1}{2}$ SW $\frac{1}{4}$	21.62	735
Wm. H. Roskelley	Central pt. W $\frac{1}{2}$	117.50	8270
Samuel Lapray	E pt. S $\frac{1}{2}$ NW $\frac{1}{4}$	22.44	1500
O.E.L.R.R.Co.		12.68	
Wm. H. Brough	Pt. NW $\frac{1}{4}$ NW $\frac{1}{4}$	14.50	2380
John Manning	" " "	5	950
J. Henry Wheeler	" " "	5	640
Jno. R. South	Central pt; N $\frac{1}{2}$ NW $\frac{1}{4}$	14	490
B. Y. Benson	Pt. NW $\frac{1}{4}$	1	190
Robt. M. Austin	" "	1	190
Louis Purser	" "	1	190
Aaron J. Hill	" "	.33	65
Jas. I. Briggs	" "	1	190
Chas. A. Brown	" "	1	190
Hans T. Peterson	" "	1	190
Mary E. Sloan	"m "	1	190
John Koralogos	" "	.50	95
Carry Buck	" "	1	50
B. F. Hogan	" "	.40	90
John R. South	" "	1	190

C E R T I F I C A T E

STATE OF UTAH)
) ss.
COUNTY OF CACHE)

I. R. W. James Assessor, in and for the
County of Cache, State of Utah, hereby certify that the fore-
going assessment roll is a true and correct transcript and
copy from the official county assessment roll for the year 1920
as shown by the records of my office.

In witness whereof, I have hereunto set my hand and
seal at Logan, in Cache County, Utah, this 21 day of May
A.D., 1921.

R. W. James
County Assessor of Cache County, Utah.

BEFORE THE BOARD OF COUNTY COMMISSIONERS

Cache County, State of Utah.

In the matter of the organization
of a drainage district to be known
as the Cache County Drainage Dis-
trict No. 4 in Cache County, State
of Utah.

A F F I D A V I T

STATE OF UTAH)
COUNTY OF CACHE) ss.

J. E. Robson and A. W. Harper and Joe Peterson

each being first duly sworn, upon oath do severally, and not one for the
other, depose and say; I am a signer of the petition to the Honorable Board
of County Commissioners for Cache County, State of Utah, praying for the
organization of Cache County Drainage District No. 4, and praying for
other things necessary to and in the organization of the said District,
signed by J. L. Payne and 49 others, bearing date of
May 26th, 1921, and filed with the County Clerk of Cache County,
State of Utah, the 31 day of May, 1921, I am acquainted with
the locality of said proposed district; said petition is signed by a ma-
jority of the owners of title to lands within said proposed District who
own at least one-third in area of the lands proposed to be affected by the
work of drainage by said District.

J. E. Robson
A. W. Harper
Joe Peterson

Subscribed and sworn to before me this 31 day of may.

A.D., 1921.

W. H. Chugg
Notary Public.

My Commission expires June 16th, 1921.

Res. Providence ut

EXHIBIT "B"

BEFORE THE BOARD OF COUNTY COMMISSIONERS,
Cache County, State of Utah.

In the matter of the organization of a
drainage district to be known as the
Cache County Drainage District No. 4,
in Cache County, State of Utah.

LIST OF NON-RESIDENTS

Following is a list of non-residents who own land in the
area proposed to be organized as a drainage district to be known
as Cache County Drainage District No. 4, in Cache County, State
of Utah, together with their places of residence, where known, and
in the event that the places of residence of any non-residents are
not known, an affidavit setting forth that upon diligent inquiry,
the places of residence could not be ascertained:

<u>Names of Non-Residents</u>	<u>Addresses</u>
<u>G. H. Hoover</u>	<u>Unknown</u>
<u>Arthur Burson</u>	<u>"</u>
<u>Pinkey Anderson</u>	<u>Dines, Wyoming</u>
<u>Robt. J. Henderson</u>	<u>Standardville, Utah</u>
<u>Jas. H. David</u>	<u>Sugar Station, RFD#2, Salt Lake City, Utah,</u>
<u>J. R. Perry</u>	<u>Goldfield, Nevada</u>
<u>A. W. Wallace</u>	<u>Unknown</u>
<u>Stoiko Marcoff Tsonevsci</u>	<u>309½ E. Granite St., Butte, Montana</u>
<u>Trenton Fruitland Co.</u>	<u>Unknown</u>
<u>M. F. Burson</u>	<u>Scofield, Utah</u>
<u>Jennie Mitchell</u>	<u>Eureka, Utah</u>
<u>Mary C. Sullivan</u>	<u>" "</u>
<u>Margaret Shea</u>	<u>" "</u>
<u>Chas. Ipson</u>	<u>Unknown</u>
<u>Samuel B. Gough</u>	<u>1193 S. 3rd E. Salt Lake City, Utah</u>
<u>Mrs. J. R. Perry,</u>	<u>Goldfield, Nevada</u>

STATE OF UTAH)
COUNTY OF CACHE) ss.

I, J. E. Robson, being duly sworn, hereby
certify that the foregoing is correct and that in the event
that the places of residence of any non-residents are not
given, upon diligent inquiry such places of residence could
not be ascertained.

J. E. Robson

Subscribed and sworn to before me this 31st day of May,
A.D., 1921.

W. H. Chugg
Notary Public.

My commission expires June 16th, 1921. Residence
Providence, Utah.

EXHIBIT "C"

BEFORE THE BOARD OF COUNTY COMMISSIONERS;

Cache County, State of Utah.

In the matter of the organization of a drainage district to be known as the Cache County Drainage District No. 4, in Cache County, State of Utah.

U N D E R T A K I N G

Whereas, J. L. Payne and 49 others have filed with the Board of County Commissioners of Cache County, State of Utah, their petition praying for the organization of a drainage district in Cache County, State of Utah; and,

Whereas, the estimated cost of the proposed improvements in said proposed drainage district is \$ 25 per acre for approximately 3360 acres of land, and 2 per cent of this total estimated cost is \$ 1680

Now, therefore, we, the undersigned residents of Cache County, State of Utah, in consideration of the premises, jointly and severally undertake in the sum of \$ 1680 and promise and undertake that the condition of this Undertaking shall be to the effect that if the said Board of County Commissioners upon or after the hearing of said petition, shall find no merit in the petition or shall find that the cost of the proposed improvement, or improvements, shall be in excess of the benefit, or benefits, to be derived therefrom, that the petitioners will pay all costs of preliminary surveys and for the publication of notice, and such other lawful expenses as may have been incurred by the Board of County Commissioners, to which amount we acknowledge ourselves jointly and severally bound to said Board of County Commissioners.

STATE OF UTAH)
COUNTY OF CACHE) ss.

J. E. Robson and A. J. Harper sureties, whose names are subscribed to the above Undertaking, being severally sworn, each for himself says that he is a resident and householder in the said State and County and is worth the sum in said Undertaking specified as the penalty thereof, over and above his just debts and liabilities exclusive of the property exempt from execution.

J. E. Robson
A. J. Harper
J. E. Robson
A. J. Harper
J. E. Robson

Township No. Range No. 1 W Meridian

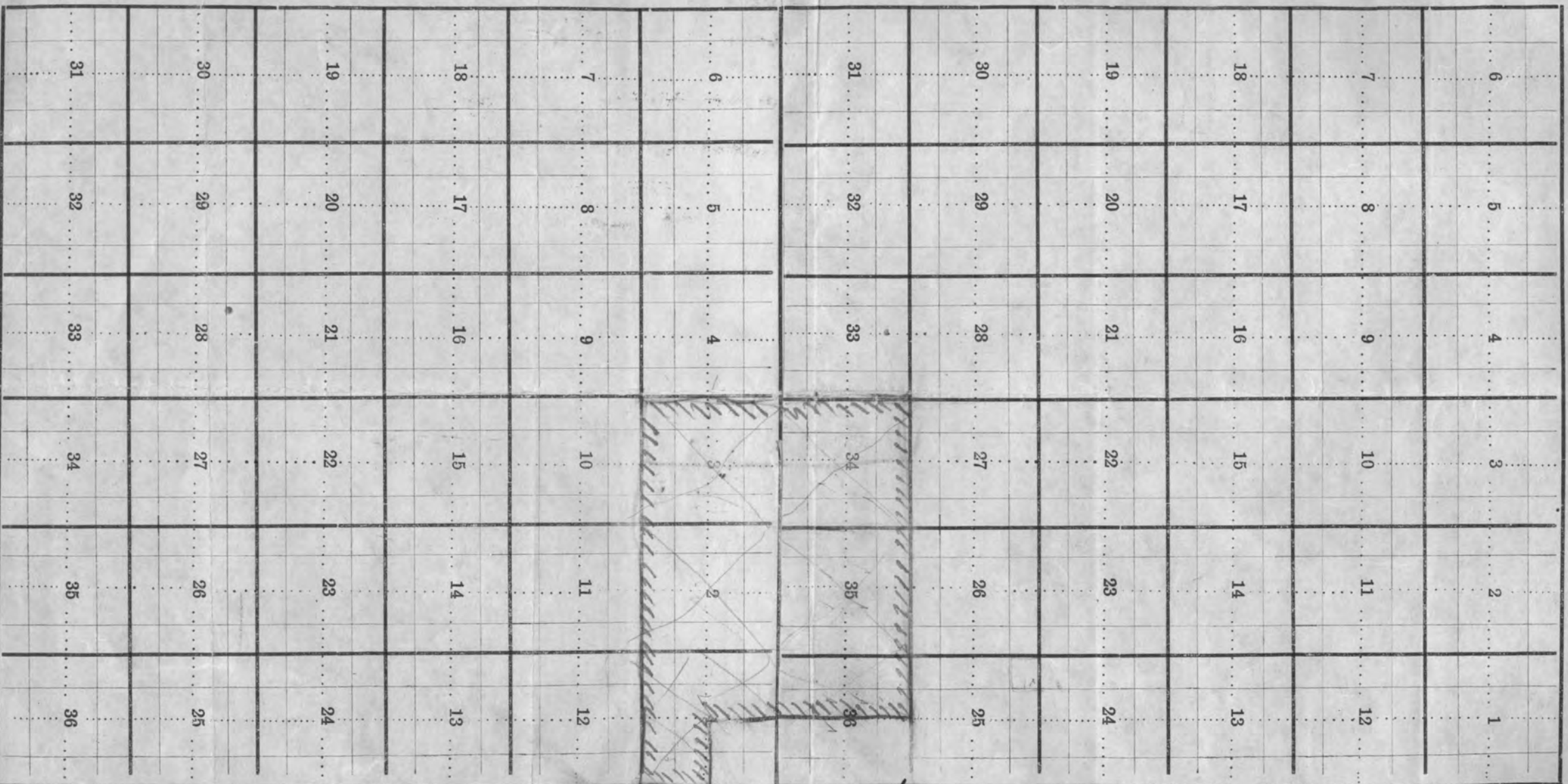

COURIER PRINT: HYRUM

Scale 5280 feet to an inch

640
440
440
440
340
340
160
3360

13 N.

14 N

Meridian

218

FORM OF MINUTE ENTRY.

A Committee composed of J. E. Robson, A. J. Harper and Joseph Petersen presented a written petition on behalf of J. L. Payne and 49 others being the owners of title of a major portion in area of the lands to be reclaimed or benefitted within the area of a proposed Drainage District to be known as Cache County Drainage District No. 4. On motion of Commissioner Hyer, seconded by Commissioner Murray it was ordered that the petition as presented by the committee be accepted and filed by the clerk. Thereupon Commissioner Murray moved the adoption of the following resolution:

R E S O L U T I O N

Whereas, J. E. Robson, and others have this day filed with the County Commissioners a Petition in due form by the owners of title of a major portion in area of the lands to be reclaimed or benefitted or which are susceptible of drainage in the proposed Drainage District and praying for the organization of a Drainage District to be known as Cache County Drainage District No. 4 which petition contains a general description of the proposed work and sets forth a particular description of the proposed boundaries of such District, together with a list of the land owners and the amount of land owned by each and their place of residence, together with an Undertaking in the sum of \$1680.00 being 2% of the estimated cost of the proposed improvements in the said Drainage District in the manner and form required by law.

Now, therefore in consideration of the premises it is hereby ordered that Friday the 1st day of July, A. D. 1921 at 2 o'clock P. M. at the Commissioners Room in the County Court House in Logan City, Cache County, Utah, at a Special Meeting of the County Commissioners be and the same is hereby fixed as the time and place for the hearing of the said petition or for any contests

thereto on the part of any land owners within the said District and that the Clerk of Cache County, Utah, shall give notice of the time and place of the hearing by publication in the Logan Republican, a tri-weekly newspaper printed and published in Logan, Cache County, Utah, for at least three weeks, the last date of publication shall be one week before the date of hearing and by posting a copy of the said notice at the front door of the county court house in Cache County, Utah, and in at least three public places in the proposed District, and the form of the said notice shall be substantially as follows:

NOTICE

Salt Lake Base and Meridian.
All of Section 34.
All of Section 34.

The motion of the adoption of the said Resolution was seconded by Commissioner Hyer and unanimously passed.

Dated this 31st day of May A. D. 1921.

H. A. Thayer

Chairman

A. W. Hyer

Commissioner

Attest:

M. H. Chugg

Clerk

Wm. Murray

Commissioner

N O T I C E

BEFORE THE BOARD OF COUNTY COMMISSIONERS,
CACHE COUNTY, STATE OF UTAH.

In the matter of the organization of
a Drainage District to be known as the
Cache County Drainage District No. 4,
in Cache County, State of Utah.

TO ALL PERSONS INTERESTED:

Notice is hereby given that the petition of J. L.
Payne and 49 others, praying for the organization of a drainage
district, to be known and named as Cache County Drainage District
No. 4 in Cache County, State of Utah, was presented to the Board
of County Commissioners, of Cache County, State of Utah, on the
31st day of May, 1921, and was filed with the county clerk of said
Cache County, in the courthouse building, in Cache County, State of
Utah, at Logan City, on the 31st day of May, A. D., 1921, and said
petition is now on file in the office of the said County Clerk.

The boundaries of the land proposed to be included in
said proposed Drainage District are described as follows, to wit:

Beginning at a point at the southeast corner of Section 1,
Township 13 North, Range 1 West of the Salt Lake Base & Meridian,
thence west three miles to the southwest corner of Section 3,
Township 13 North, Range 1 West of the Salt Lake Base and
Meridian; thence north two miles to the northwest corner of
Section 34, Township 14 North Range 1 West, Salt Lake Base and
Meridian; thence east two and one-half miles to the north
quarter corner of Section 36, Township 14 North Range 1 West,
Salt Lake Base and Meridian; thence south one and one-half
miles; thence east one-half mile; thence south one-half mile
to the point of beginning.

inclosing an area of approximately 3360 acres; and a more particular
description of the lands proposed to be included within the
boundaries of the proposed drainage district is as follows:

Township 13 North Range 1 West Salt Lake Base and Meridian.

Southeast quarter and west one-half of Section 1.
All of Section 2.
All of Section 3.

Township 14 North, Range 1 West Salt Lake Base & Meridian.

All of Section 34
All of Section 35
West half of Section 36.

The starting points, routes and termini and general description of the proposed drainage systems are as follows:

Beginning at a point near the northeast corner of the southeast quarter of the southeast quarter of Section 1, Township 13 North, Range 1 West of the Salt Lake Base and Meridian, and extending in a generally westerly and north-westerly direction and terminating at a point near the northeast corner of Section 3, Township 13 North Range 1 West of the Salt Lake Base and Meridian together with the necessary interior drainage required to effect the efficient reclamation of the lands within the district boundaries.

The purpose of organizing the said drainage district is to construct drains for the reclamation and protection of lands within the proposed district.

The said petitioners will ask for a hearing on said petition and will request that the same be granted at the special meeting of the said Board of County Commissioners to be held on the 1st day of July, A. D. 1921, at the hour of 2 o'clock P. M. or as soon thereafter as they can be heard at the Court house of Cache County, in Logan City, Utah, and on the hearing of said petition all parties interested and through or upon whose land any of the proposed work may be constructed, or whose land may be damaged or benefitted thereby, may appear and contest the necessity or utility of the proposed work or any part thereof and contestants and petitioners may offer any competent evidence in regard thereto.

Witness my hand at Logan in Cache County, Utah, this 31st day of May, A. D. 1921.

W. H. Chung
County Clerk of Cache County, Utah.

AFFIDAVIT OF POSTING.

STATE OF UTAH
COUNTY OF CACHE

I, J. E. Robson being first duly sworn
depose and say: that on the 3rd day of June, A. D. 1921 by Order
of the County Clerk of Cache County, Utah, I posted three copies
of the attached "Notice" to all persons interested", such notices
being to property owners within the proposed Cache County Drainage
District #4 informing them of the date on which a hearing will be
given by the Board of County Commissioners at Logan, Utah, as required
by section 2042 of the Compiled Laws of Utah for 1917, as amended by
Chapter 41 of the Session Law of Utah for 1919.

That the places within the boundaries of the said district
at which I posted the said notices are as follows:

One at Brown's Garage

One at Moses Andreassen's Store

One at West Cache State Bank

that all of the said notices were prominently posted in public
and conspicuous places where they could easily be seen and read
within the boundaries of the said proposed drainage district.

J. E. Robson

Subscribed and sworn to before me at Logan, Cache County, Utah,
this 3rd day of June, 1921.

R. F. Shumway
County Clerk. Notary Public
My com. expires Feb. 2, 1925.
Trenton Utah

CERTIFICATE OF POSTING.

I, W. H. Chugg, Clerk of Cache County, Utah, hereby certify that on the 2nd day of June, 1921, I posted a true and correct copy of the attached notice "To all the persons interested" being a notice of the time and place of hearing the petition for organization of Cache County Drainage District No. 4, as required by Section 2042 Compiled Laws of Utah, 1917, as amended by Chapter 41 of the Session Laws of 1919, at the front door of the County Court House in Logan City, Cache County, Utah.

W. H. Chugg
County Clerk.

In the matter of the Organization of
a drainage district to be known as the
Cache County Drainage District No. 4,
in Cache County, State of Utah.

Proof of mailing notice.

I, Lillian McCulloch, being first duly sworn on oath say, that
I am a citizen of the United States, over twenty one years of
age; that on the 2nd day of June A. D. 1921, I mailed full,
true and correct copies of the annexed notice, by depositing the
same in the U. S. Postoffice, at Logan, Utah, postage prepaid to
the following named persons and addressed to wit:

G. H. Hoover
Arthur Burson
Pinley Anderson,
Robert J. Henderson
James H. Davis

Unknown
"

Dines, Wyoming.
Standardville, Utah
Sugar Station, R. F.D. #2, Salt
Lake City, Utah.
Goldfield, Nevada

J. R. Perry
A. W. Wallace
Stoiko Marcoff Tsonevsci
Trenton Fruitland Co.

Unknown
309½ E. Granite St. Butte, Montana

M. E. Burson
Jennie Mitchell
Mary C. Sullivan
Margaret Sheas
Charles Ipson
Samuel B. Gouch
Mrs. J. R. Perry
Anna C. Marcot
Mrs. John Whalen
B. F. Hogan
Angus G. Blad
Tony DeCosta
Antonio Zanardi
Charles Sheaff
Franklin Crow
Alice Reay
Mrs. B. McFee
Henry O. Strickler
J. Fritz Szymkowiak
Charles J. Brown
Adelbert C. Merrill
August Nordgen
Wallace M. Douglas

Unknown
Scofield, Utah
Eureka, Utah
Eureka, Utah
Eureka, Utah
Unknown

1193 S. 3rd E., Salt Lake City, Utah
Goldfield, Nevada

Unknown

Unknown

Las Vegas, Nevada

Unknown

Box 87 R #1 Brigham Canyon, Utah

Bos 136 R#1 Brigham Canyon, Utah

Ft. Bragg, California.

427 Ramona Avenue, Salt Lake City, Utah

Randolph, Utah

Unknown

R F D #5, Ogden, Utah

Salt Lake City, Utah

Box 45, Tonapah, Nevada

Preston, Idaho

Rigby, Idaho

Murray, Utah.

Lillian McCulloch

Subscribed and sworn to before me this 2nd day of June, 1921.

W. H. Chugg

County Clerk Cache County, Utah.

PROTEST

IN THE MATTER OF THE PROPOSED ORGANIZATION) APPLICATION FOR
OF CACHE COUNTY DRAINAGE DISTRICT NO. 4) EXCLUSION OF LANDS
: FROM SAID DRAINAGE
: DISTRICT.

To the Honorable Board of County Commissioners of Cache County, Utah.

The undersigned respectfully petitions and requests your Honorable Board to exclude from the above entitled Drainage District the following described tracts of land owned by the undersigned and situated in Cache County, State of Utah, to-wit:

All that portion of the right of way of the Oregon Short Line Railroad Company located in Section 3 in Township 13 North, Range 1 West S.L.M., and Section 34 in Township 14 North, Range 1 West S.L.M.

All the land hereinbefore described is used by the Oregon Short Line Railroad Company as a right of way and cannot and will not be benefitted by being included in a Drainage District and therefore should not be included in Cache County Drainage District No. 4, and should not be assessed any benefits by reason of the organization of said district.

Dated, Salt Lake City, Utah
June 29th 1921

OREGON SHORT LINE RAILROAD COMPANY

By *M. M. Chugg*

Tax Agent

Logan, Utah, July 1st 1921

I hereby acknowledge receipt of the above protest.

N. H. Chugg
County Clerk, Cache Co. Ut.

County Clerk will please sign both copies; keep one and return one.

Protest to Drainage # 4

PROTEST

IN THE MATTER OF THE PROPOSED ORGANIZATION
OF CACHO COUNTY DRAINAGE DISTRICT NO. 4
APPLICATION FOR
EXCLUSION OF LANDS
FROM SAID DRAINAGE
DISTRICT.

To the Honorable Board of County Commissioners of Cache
County, Utah.

The undersigned respectfully petitions and requests your
Honorable Board to exclude from the above entitled Drainage
District the following described tracts of land owned by the
undersigned and situated in Cache County, State of Utah, to-wit:

All that portion of the right of way of the Short
Line Railroad Company located in sections 3, 4, 5, 6, 7, 8, 9, 10, 11, 12, 13, 14, 15, 16, 17, 18, 19, 20, 21, 22, 23, 24, 25, 26, 27, 28, 29, 30, 31, 32, 33, 34, 35, 36, 37, 38, 39, 40, 41, 42, 43, 44, 45, 46, 47, 48, 49, 50, 51, 52, 53, 54, 55, 56, 57, 58, 59, 60, 61, 62, 63, 64, 65, 66, 67, 68, 69, 70, 71, 72, 73, 74, 75, 76, 77, 78, 79, 80, 81, 82, 83, 84, 85, 86, 87, 88, 89, 90, 91, 92, 93, 94, 95, 96, 97, 98, 99, 100, 101, 102, 103, 104, 105, 106, 107, 108, 109, 110, 111, 112, 113, 114, 115, 116, 117, 118, 119, 120, 121, 122, 123, 124, 125, 126, 127, 128, 129, 130, 131, 132, 133, 134, 135, 136, 137, 138, 139, 140, 141, 142, 143, 144, 145, 146, 147, 148, 149, 150, 151, 152, 153, 154, 155, 156, 157, 158, 159, 160, 161, 162, 163, 164, 165, 166, 167, 168, 169, 170, 171, 172, 173, 174, 175, 176, 177, 178, 179, 180, 181, 182, 183, 184, 185, 186, 187, 188, 189, 190, 191, 192, 193, 194, 195, 196, 197, 198, 199, 200, 201, 202, 203, 204, 205, 206, 207, 208, 209, 210, 211, 212, 213, 214, 215, 216, 217, 218, 219, 220, 221, 222, 223, 224, 225, 226, 227, 228, 229, 230, 231, 232, 233, 234, 235, 236, 237, 238, 239, 240, 241, 242, 243, 244, 245, 246, 247, 248, 249, 250, 251, 252, 253, 254, 255, 256, 257, 258, 259, 260, 261, 262, 263, 264, 265, 266, 267, 268, 269, 270, 271, 272, 273, 274, 275, 276, 277, 278, 279, 280, 281, 282, 283, 284, 285, 286, 287, 288, 289, 290, 291, 292, 293, 294, 295, 296, 297, 298, 299, 300, 301, 302, 303, 304, 305, 306, 307, 308, 309, 310, 311, 312, 313, 314, 315, 316, 317, 318, 319, 320, 321, 322, 323, 324, 325, 326, 327, 328, 329, 330, 331, 332, 333, 334, 335, 336, 337, 338, 339, 340, 341, 342, 343, 344, 345, 346, 347, 348, 349, 350, 351, 352, 353, 354, 355, 356, 357, 358, 359, 360, 361, 362, 363, 364, 365, 366, 367, 368, 369, 370, 371, 372, 373, 374, 375, 376, 377, 378, 379, 380, 381, 382, 383, 384, 385, 386, 387, 388, 389, 390, 391, 392, 393, 394, 395, 396, 397, 398, 399, 400, 401, 402, 403, 404, 405, 406, 407, 408, 409, 410, 411, 412, 413, 414, 415, 416, 417, 418, 419, 420, 421, 422, 423, 424, 425, 426, 427, 428, 429, 430, 431, 432, 433, 434, 435, 436, 437, 438, 439, 440, 441, 442, 443, 444, 445, 446, 447, 448, 449, 450, 451, 452, 453, 454, 455, 456, 457, 458, 459, 460, 461, 462, 463, 464, 465, 466, 467, 468, 469, 470, 471, 472, 473, 474, 475, 476, 477, 478, 479, 480, 481, 482, 483, 484, 485, 486, 487, 488, 489, 490, 491, 492, 493, 494, 495, 496, 497, 498, 499, 500, 501, 502, 503, 504, 505, 506, 507, 508, 509, 510, 511, 512, 513, 514, 515, 516, 517, 518, 519, 520, 521, 522, 523, 524, 525, 526, 527, 528, 529, 530, 531, 532, 533, 534, 535, 536, 537, 538, 539, 540, 541, 542, 543, 544, 545, 546, 547, 548, 549, 550, 551, 552, 553, 554, 555, 556, 557, 558, 559, 560, 561, 562, 563, 564, 565, 566, 567, 568, 569, 570, 571, 572, 573, 574, 575, 576, 577, 578, 579, 580, 581, 582, 583, 584, 585, 586, 587, 588, 589, 590, 591, 592, 593, 594, 595, 596, 597, 598, 599, 600, 601, 602, 603, 604, 605, 606, 607, 608, 609, 610, 611, 612, 613, 614, 615, 616, 617, 618, 619, 620, 621, 622, 623, 624, 625, 626, 627, 628, 629, 630, 631, 632, 633, 634, 635, 636, 637, 638, 639, 640, 641, 642, 643, 644, 645, 646, 647, 648, 649, 650, 651, 652, 653, 654, 655, 656, 657, 658, 659, 660, 661, 662, 663, 664, 665, 666, 667, 668, 669, 670, 671, 672, 673, 674, 675, 676, 677, 678, 679, 680, 681, 682, 683, 684, 685, 686, 687, 688, 689, 690, 691, 692, 693, 694, 695, 696, 697, 698, 699, 700, 701, 702, 703, 704, 705, 706, 707, 708, 709, 710, 711, 712, 713, 714, 715, 716, 717, 718, 719, 720, 721, 722, 723, 724, 725, 726, 727, 728, 729, 730, 731, 732, 733, 734, 735, 736, 737, 738, 739, 740, 741, 742, 743, 744, 745, 746, 747, 748, 749, 750, 751, 752, 753, 754, 755, 756, 757, 758, 759, 760, 761, 762, 763, 764, 765, 766, 767, 768, 769, 770, 771, 772, 773, 774, 775, 776, 777, 778, 779, 780, 781, 782, 783, 784, 785, 786, 787, 788, 789, 790, 791, 792, 793, 794, 795, 796, 797, 798, 799, 800, 801, 802, 803, 804, 805, 806, 807, 808, 809, 810, 811, 812, 813, 814, 815, 816, 817, 818, 819, 820, 821, 822, 823, 824, 825, 826, 827, 828, 829, 830, 831, 832, 833, 834, 835, 836, 837, 838, 839, 840, 841, 842, 843, 844, 845, 846, 847, 848, 849, 850, 851, 852, 853, 854, 855, 856, 857, 858, 859, 860, 861, 862, 863, 864, 865, 866, 867, 868, 869, 870, 871, 872, 873, 874, 875, 876, 877, 878, 879, 880, 881, 882, 883, 884, 885, 886, 887, 888, 889, 890, 891, 892, 893, 894, 895, 896, 897, 898, 899, 900, 901, 902, 903, 904, 905, 906, 907, 908, 909, 910, 911, 912, 913, 914, 915, 916, 917, 918, 919, 920, 921, 922, 923, 924, 925, 926, 927, 928, 929, 930, 931, 932, 933, 934, 935, 936, 937, 938, 939, 940, 941, 942, 943, 944, 945, 946, 947, 948, 949, 950, 951, 952, 953, 954, 955, 956, 957, 958, 959, 960, 961, 962, 963, 964, 965, 966, 967, 968, 969, 970, 971, 972, 973, 974, 975, 976, 977, 978, 979, 980, 981, 982, 983, 984, 985, 986, 987, 988, 989, 990, 991, 992, 993, 994, 995, 996, 997, 998, 999, 1000, 1001, 1002, 1003, 1004, 1005, 1006, 1007, 1008, 1009, 1010, 1011, 1012, 1013, 1014, 1015, 1016, 1017, 1018, 1019, 1020, 1021, 1022, 1023, 1024, 1025, 1026, 1027, 1028, 1029, 1030, 1031, 1032, 1033, 1034, 1035, 1036, 1037, 1038, 1039, 1040, 1041, 1042, 1043, 1044, 1045, 1046, 1047, 1048, 1049, 1050, 1051, 1052, 1053, 1054, 1055, 1056, 1057, 1058, 1059, 1060, 1061, 1062, 1063, 1064, 1065, 1066, 1067, 1068, 1069, 1070, 1071, 1072, 1073, 1074, 1075, 1076, 1077, 1078, 1079, 1080, 1081, 1082, 1083, 1084, 1085, 1086, 1087, 1088, 1089, 1090, 1091, 1092, 1093, 1094, 1095, 1096, 1097, 1098, 1099, 1100, 1101, 1102, 1103, 1104, 1105, 1106, 1107, 1108, 1109, 1110, 1111, 1112, 1113, 1114, 1115, 1116, 1117, 1118, 1119, 1120, 1121, 1122, 1123, 1124, 1125, 1126, 1127, 1128, 1129, 1130, 1131, 1132, 1133, 1134, 1135, 1136, 1137, 1138, 1139, 1140, 1141, 1142, 1143, 1144, 1145, 1146, 1147, 1148, 1149, 1150, 1151, 1152, 1153, 1154, 1155, 1156, 1157, 1158, 1159, 1160, 1161, 1162, 1163, 1164, 1165, 1166, 1167, 1168, 1169, 1170, 1171, 1172, 1173, 1174, 1175, 1176, 1177, 1178, 1179, 1180, 1181, 1182, 1183, 1184, 1185, 1186, 1187, 1188, 1189, 1190, 1191, 1192, 1193, 1194, 1195, 1196, 1197, 1198, 1199, 1200, 1201, 1202, 1203, 1204, 1205, 1206, 1207, 1208, 1209, 1210, 1211, 1212, 1213, 1214, 1215, 1216, 1217, 1218, 1219, 1220, 1221, 1222, 1223, 1224, 1225, 1226, 1227, 1228, 1229, 1230, 1231, 1232, 1233, 1234, 1235, 1236, 1237, 1238, 1239, 1240, 1241, 1242, 1243, 1244, 1245, 1246, 1247, 1248, 1249, 1250, 1251, 1252, 1253, 1254, 1255, 1256, 1257, 1258, 1259, 1260, 1261, 1262, 1263, 1264, 1265, 1266, 1267, 1268, 1269, 1270, 1271, 1272, 1273, 1274, 1275, 1276, 1277, 1278, 1279, 1280, 1281, 1282, 1283, 1284, 1285, 1286, 1287, 1288, 1289, 1290, 1291, 1292, 1293, 1294, 1295, 1296, 1297, 1298, 1299, 1300, 1301, 1302, 1303, 1304, 1305, 1306, 1307, 1308, 1309, 1310, 1311, 1312, 1313, 1314, 1315, 1316, 1317, 1318, 1319, 1320, 1321, 1322, 1323, 1324, 1325, 1326, 1327, 1328, 1329, 1330, 1331, 1332, 1333, 1334, 1335, 1336, 1337, 1338, 1339, 1340, 1341, 1342, 1343, 1344, 1345, 1346, 1347, 1348, 1349, 1350, 1351, 1352, 1353, 1354, 1355, 1356, 1357, 1358, 1359, 1360, 1361, 1362, 1363, 1364, 1365, 1366, 1367, 1368, 1369, 1370, 1371, 1372, 1373, 1374, 1375, 1376, 1377, 1378, 1379, 1380, 1381, 1382, 1383, 1384, 1385, 1386, 1387, 1388, 1389, 1390, 1391, 1392, 1393, 1394, 1395, 1396, 1397, 1398, 1399, 1400, 1401, 1402, 1403, 1404, 1405, 1406, 1407, 1408, 1409, 1410, 1411, 1412, 1413, 1414, 1415, 1416, 1417, 1418, 1419, 1420, 1421, 1422, 1423, 1424, 1425, 1426, 1427, 1428, 1429, 1430, 1431, 1432, 1433, 1434, 1435, 1436, 1437, 1438, 1439, 1440, 1441, 1442, 1443, 1444, 1445, 1446, 1447, 1448, 1449, 1450, 1451, 1452, 1453, 1454, 1455, 1456, 1457, 1458, 1459, 1460, 1461, 1462, 1463, 1464, 1465, 1466, 1467, 1468, 1469, 1470, 1471, 1472, 1473, 1474, 1475, 1476, 1477, 1478, 1479, 1480, 1481, 1482, 1483, 1484, 1485, 1486, 1487, 1488, 1489, 1490, 1491, 1492, 1493, 1494, 1495, 1496, 1497, 1498, 1499, 1500, 1501, 1502, 1503, 1504, 1505, 1506, 1507, 1508, 1509, 1510, 1511, 1512, 1513, 1514, 1515, 1516, 1517, 1518, 1519, 1520, 1521, 1522, 1523, 1524, 1525, 1526, 1527, 1528, 1529, 1530, 1531, 1532, 1533, 1534, 1535, 1536, 1537, 1538, 1539, 1540, 1541, 1542, 1543, 1544, 1545, 1546, 1547, 1548, 1549, 1550, 1551, 1552, 1553, 1554, 1555, 1556, 1557, 1558, 1559, 1560, 1561, 1562, 1563, 1564, 1565, 1566, 1567, 1568, 1569, 1570, 1571, 1572, 1573, 1574, 1575, 1576, 1577, 1578, 1579, 1580, 1581, 1582, 1583, 1584, 1585, 1586, 1587, 1588, 1589, 1590, 1591, 1592, 1593, 1594, 1595, 1596, 1597, 1598, 1599, 1600, 1601, 1602, 1603, 1604, 1605, 1606, 1607, 1608, 1609, 1610, 1611, 1612, 1613, 1614, 1615, 1616, 1617, 1618, 1619, 1620, 1621, 1622, 1623, 1624, 1625, 1626, 1627, 1628, 1629, 1630, 1631, 1632, 1633, 1634, 1635, 1636, 1637, 1638, 1639, 1640, 1641, 1642, 1643, 1644, 1645, 1646, 1647, 1648, 1649, 1650, 1651, 1652, 1653, 1654, 1655, 1656, 1657, 1658, 1659, 1660, 1661, 1662, 1663, 1664, 1665, 1666, 1667, 1668, 1669, 1670, 1671, 1672, 1673, 1674, 1675, 1676, 1677, 1678, 1679, 1680, 1681, 1682, 1683, 1684, 1685, 1686, 1687, 1688, 1689, 1690, 1691, 1692, 1693, 1694, 1695, 1696, 1697, 1698, 1699, 1700, 1701, 1702, 1703, 1704, 1705, 1706, 1707, 1708, 1709, 1710, 1711, 1712, 1713, 1714, 1715, 1716, 1717, 1718, 1719, 1720, 1721, 1722, 1723, 1724, 1725, 1726, 1727, 1728, 1729, 1730, 1731, 1732, 1733, 1734, 1735, 1736, 1737, 1738, 1739, 1740, 1741, 1742, 1743, 1744, 1745, 1746, 1747, 1748, 1749, 1750, 1751, 1752, 1753, 1754, 1755, 1756, 1757, 1758, 1759, 1760, 1761, 1762, 1763, 1764, 1765, 1766, 1767, 1768, 1769, 1770, 1771, 1772, 1773, 1774, 1775, 1776, 1777, 1778, 1779, 1780, 1781, 1782, 1783, 1784, 1785, 1786, 1787, 1788, 1789, 1790, 1791, 1792, 1793, 1794, 1795, 1796, 1797, 1798, 1799, 1800, 1801, 1802, 1803, 1804, 1805, 1806, 1807, 1808, 1809, 1810, 1811, 1812, 1813, 1814, 1815, 1816, 1817, 1818, 1819, 1820, 1821, 1822, 1823, 1824, 1825, 1826, 1827, 1828, 1829, 1830, 1831, 1832, 1833, 1834, 1835, 1836, 1837, 1838, 1839, 1840, 1841, 1842, 1843, 1844, 1845, 1846, 1847, 1848, 1849, 1850, 1851, 1852, 1853, 1854, 1855, 1856, 1857, 1858, 1859, 1860, 1861, 1862, 1863, 1864, 1865, 1866, 1867, 1868, 1869, 1870, 1871, 1872, 1873, 1874, 1875, 1876, 1877, 1878, 1879, 1880, 1881, 1882, 1883, 1884, 1885, 1886, 1887, 1888, 1889, 1890, 1891, 1892, 1893, 1894, 1895, 1896, 1897, 1898, 1899, 1900, 1901, 1902, 1903, 1904, 1905, 1906, 1907, 1908, 1909, 1910, 1911, 1912, 1913, 1914, 1915, 1916, 1917, 1918, 1919, 1920, 1921, 1922, 1923, 1924, 1925, 1926, 1927, 1928, 1929, 1930, 1931, 1932, 1933, 1934, 1935, 1936, 1937, 1938, 1939, 1940, 1941, 1942, 1943, 1944, 1945, 1946, 1947, 1948, 1949, 1950, 1951, 1952, 1953, 1954, 1955, 1956, 1957, 1958, 1959, 1960, 1961, 1962, 1963, 1964, 1965, 1966, 1967, 1968, 1969, 1970, 1971, 1972, 1973, 1974, 1975, 1976, 1977, 1978, 1979, 1980, 1981, 1982, 1983, 1984, 1985, 1986, 1987, 1988, 1989, 1990, 1991, 1992, 1993, 1994, 1995, 1996, 1997, 1998, 1999, 2000, 2001, 2002, 2003, 2004, 2005, 2006, 2007, 2008, 2009, 2010, 2011, 2012, 2013, 2014, 2015, 2016, 2017, 2018, 2019, 2020, 2021, 2022, 2023, 2024, 2025, 2026, 2027, 2028, 2029, 2030, 2031, 2032, 2033, 2034, 2035, 2036, 2037, 2038, 2039, 2040, 2041, 2042, 2043, 2044, 2045, 2046, 2047, 2048, 2049, 2050, 2051, 2052, 2053, 2054, 2055, 2056, 2057, 2058, 2059, 2060, 2061, 2062, 2063, 2064, 2065, 2066, 2067, 2068, 2069, 2070, 2071, 2072, 2073, 2074, 2075, 2076, 2077, 2078, 2079, 2080, 2081, 2082, 2083, 2084, 2085, 2086, 2087, 2088, 2089, 2090, 2091, 2092, 2093, 2094, 2095, 2096, 2097, 2098, 2099, 2100, 2101, 2102, 2103, 2104, 2105, 2106, 2107, 2108, 2109, 2110, 2111, 2112, 2113, 2114, 2115, 2116, 2117, 2118, 2119, 2120, 2121, 2122, 2123, 2124, 2125, 2126, 2127, 2128, 2129, 2130, 2131, 2132, 2133, 2134, 2135, 2136, 2137, 2138, 2139, 2140, 2141, 2142, 2143, 2144, 2145, 2146, 2147, 2148, 2149, 2150, 2151, 2152, 2153, 2154, 2155, 2156, 2157, 2158, 2159, 2160, 2161, 2162, 2163, 2164, 2165, 2166, 2167, 2168, 2169, 2170, 2171, 2172, 2173, 2174, 2175, 2176, 2177, 2178, 2179, 2180, 2181, 2182, 2183, 2184, 2185, 2186, 2187, 2188, 2189, 2190, 2191, 2192, 2193, 219

FORM OF MINUTE ENTRY

Logan, Utah, July 11, 1921.

The Board of County Commissioners met in regular session pursuant to the order and notice made on the 31st day of May, 1921, and continued from July 1st, 1921, until this day, July 11, 1921.

Present:

H. A. Theurer, Commissioner
A. W. Hyer, Commissioner
William Murray, Commissioner

W. H. Chugg, County Clerk
M. C. Harris, County Attorney

The hearing of the petition of J. L. Payne and other land owners, asking for the creation of the proposed Cache County Drainage District No. 4, heretofore noticed and set for hearing on July 1, 1921, the hearing of which, was on the said date, continued until this time, was resumed.

The Committee composed of J. E. Robson, A. J. Harper and Joseph Peterson, representing the land owners again appeared and asked that the petition be granted and no persons appeared to protest against the organization of the said district or to ask that their lands be excluded therefrom or that additional lands be included therein, except a formal written request of the Oregon Short Line Railroad Company that their lands be excluded therefrom.

Whereupon Commissioner A. W. Hyer moved the passage of the following resolution:

R E S O L U T I O N .

BOI
In the Matter of the Organization
of Cache County Drainage District
No. 4.

WHEREAS, the owners of title or evidence of title of lands within the proposed Cache County Drainage District No. 4 who own or control a major portion ⁱⁿ ~~of~~ area of the lands to be reclaimed or benefitted, or which are susceptible of drainage, duly filed in this office their petition in the manner and form prescribed by law, requesting the creation and organization of the said drainage district on the 31st day of May, 1921, and,

WHEREAS, the County Commissioners thereupon fixed ^e ~~this~~ 1st day of July, 1921 for the hearing of the same and caused due and legal notice of the said hearing to be given, and,

WHEREAS, at such hearing the Committee composed of J. E. Robson, A. J. Harper and Joseph Petersen appeared on behalf of the land owners and asked that the petition be granted and no persons appearing to protest or object to the creation of the said district and no petition or request for the exclusion of lands from the said district or inclusion of lands within the said district having been filed, except the petition of the Oregon Short Line Railroad Company for the exclusion of their lands which petition is hereby found to be without merit and therefore denied, which hearing of said petition was on said July 1st, 1921, regularly continued until this date.

NOW THEREFORE BE IT RESOLVED, by the Board of County Commissioners of Cache County, Utah, as follows:

1. That the Board of County Commissioners of Cache County Utah, hereby find that the total number of land owners within the boundaries of the proposed drainage district hereinafter described is 116 and the number of signers to the said petition is 49. That the total number of acres of land within the said district is 3360 and that the signers of the said petition are the owners of title of 1897.25 acres of land of the said total, and that the said petition contains the signatures of the owners of title of a major portion in area to be reclaimed or benefitted or which are susceptible of drainage.

2. That no objections or protests to the creation of the said district have been made for any cause or reason by any persons interested, except the Oregon Short Line Railroad Company.

3. That this Board of County Commissioners further finds that the proposed drains, ditches and other works are necessary and will be useful for the drainage of the lands proposed to be drained thereby for agricultural or sanitary purposes and are conducive to the public health and welfare.

4. That the said petition of J. L. Payne and others for the creation of the district be and the same is hereby ^{granted} ~~created~~ and that there is hereby created a drainage district, all of the lands of which are situated in Cache County, Utah, to be known as and the same is hereby named and designated as Cache County Drainage District Number 4, and the boundaries of the said district are hereby established and defined as more particularly hereinafter fully set forth and described.

5. That the following named persons be and they are hereby appointed supervisors of the said district as follows:

J. E. Robson of Trenton, Cache County, Utah, for the term of three years.

A. J. Harper of Trenton, Cache County, Utah, for the term of two years.

Joseph Peterson of Trenton, Cache County, Utah, for the term of one year.

6. That each of the members of the said Board of Supervisors

shall before entering upon the duties of their office, take and subscribe to the constitutional oath of office, which oath shall be filed with the clerk and shall each execute an official bond to the district in the sum of \$2000.00 hereby fixed by the County Commissioners as a reasonable bond to be furnished by each supervisor, which said bond shall be in the form prescribed by law for the official bonds of the County Officers.

7. That this Board has not modified the proposed boundaries so as to except from the said district any territory within the boundaries of the district proposed by the said petitioners which is susceptible of drainage by the system of works applicable to the other lands in such proposed district.

8. That this Board within ten days after the passage of this resolution shall publish in the manner prescribed by law in the Logan Republican, a tri-weekly newspaper published in Logan, Cache County, Utah, for at least ten days its proclamation made herein and the said County Commissioners hereby make and enter in its minutes the following proclamation:

P R O C L A M A T I O N .

Made and Given Pursuant to Order of the Board of County Commissioners of Cache County, State of Utah, entered July 11, 1921.

OFFICE OF THE BOARD OF COUNTY COMMISSIONERS,
COUNTY OF CACHE, STATE OF UTAH, A. D. July 11, 1921.

In the matter of the Petition
for the organization of Cache
County Drainage District No. 4,
Cache County, State of Utah.

ORDER OF PROCLAMATION
RE: CACHE COUNTY DRAINAGE
DISTRICT NO. 4.

The petition having been heard in the manner required by law and the Board of County Commissioners having duly examined said petition, and having heard evidence concerning the same, and considered all objections to the same, it is ordered by the Board of County Commissioners, that the petition be, and the same is, hereby granted; and the Board of County Commissioners further finds that the work proposed in said petition to be done will be useful for agricultural or sanitary purposes to the owners of land within the said proposed district; and the Board of County Commissioners also finds that the persons who have signed the said petition are of lawful age and the owners of title of a major portion in area of the lands to be affected by such proposed work. And the Board of County Commissioners further finds that the said Drainage District to be known as, and hereby named Cache County Drainage District No. 4, the lands to be included in which are all situated in the County of Cache, State of Utah, and the boundaries of which said district are hereby fixed and described as follows:

Beginning at a point at the southeast corner of Section 1 Township 13 North Range 1 West of the Salt Lake Base and Meridian, thence west three miles to the southwest corner of Section 3, Township 13 North, Range 1 west of the Salt Lake Base and Meridian; thence north two miles to the northwest corner of Section 34, Township 14 North, Range 1 west of the Salt Lake Base and Meridian; thence east two and one-half miles to the north quarter corner of Section 36, Township 14 North, Range 1 West of the Salt Lake Base and Meridian; thence south one and one-half miles; thence east one-half mile; thence south one-half mile to the point of beginning.

enclosing an area of approximately 3360 acres and a more particular description of the lands proposed to be included within the boundaries of the proposed drainage district is as follows:

Township 13 North, Range 1 West of the Salt Lake Base and Meridian

Southeast quarter and west one-half of Section 1
All of Section 2
All of Section 3

Township 14 North Range 1 West of the Salt Lake Base and Meridian

All of Section 34
All of Section 35
West half of Section 36

The starting points, routes and termini and general description of the proposed drainage systems are as follows:

Beginning at a point near the northeast corner of the southeast quarter of the southeast quarter of section 1 Township 13 North Range 1 West of the Salt Lake Base and Meridian, and extending in a general westerly and northwesterly direction and terminating at a point near the northeast corner of Section 3, Township 13 North Range 1 West of the Salt Lake Base and Meridian, together with the necessary interior drainage required to effect the efficient reclamation of the lands within the district boundaries.

is duly established as provided by law.

And the following named persons are to be known as the
Board of Supervisors for the terms set opposite their names:

J. E. Robson, of Trenton, Cache County, Utah, for the term
of three years.

A. J. Harper, of Trenton, Cache County, Utah, for the term
of two years.

Joseph Peterson, of Trenton, Cache County, Utah, for the term
of one year.

M. A. Thayer

A. W. Hyer

John Murray

Board of County Commissioners.

Attest:

W. A. Chugg
County Clerk

The above resolution was adopted this 11th day of
July, A. D. 1921.

H. A. Thuermer

Chairman

A. W. Hyer

Commissioner

Attest:

John Murray

Commissioner

W. H. Chugg

County Clerk

The motion was seconded by Commissioner William Murray and after due discussion the question was upon the passage of the motion. The vote was taken by the Commissioners and showed the following:

Commissioner H. A. Theurer	Aye
Commissioner William Murray	Aye
Commissioner A. W. Hyer	Aye

Whereupon the motion was declared to be unanimously passed.

Dated this 11th day of July, 1921.

Attest:

W. H. Chugg
County Clerk

H. A. Theurer
Chairman

A. W. Hyer
Commissioner

Wm. Murray
Commissioner

#4
Dixie matter of the
Organic in Dist.

Resolution No.

Filed July 11, 1921
W. H. Chung
Clerk

By William W. Pullard
deputy

Revised Bk. J.
Page 307

Dated this 11th day of July, 1921.
Whereupon the motion was declared to be unanimously passed.
Commissioner A. W. Byer
Commissioner William Murray
Commissioner H. A. Thayer
The motion was seconded by Commissioner William Murray
and after due discussion the question was upon the passage of the
motion. The vote was taken by the Commissioners and showed
the following:

ENGINEERS REPORT TO SUPERVISORS.

J.E. Robson, A.J. Harper, Joseph Petersen.

DRAINAGE DISTRICT NO.4, CACHE COUNTY, UTAH.

BY.

HUMPHREYS BROTHERS, ENGINEERS.

LOGAN, UTAH.

M.R. Lewis and W.G. Sloan.

of

HAYS, SLOAN AND LEWIS, ASSOCIATE ENGINEERS.

BOISE, IDAHO.

J. L. Burkholder, of the U. S. Reclamation Service.
CONSULTING ENGINEER.

DENVER, COLO.

DATED AT LOGAN, UTAH.

ON

DEC. 13, 1921.

GENERAL STATEMENT.

Cache County Drainage District No.4 lies in the western part of the Cache Valley in Cache County, Uthh. The district includes most of the town of Trenton and its northern boundary is contiguous to Drainage District No.1,--Cornish. The Trenton district proclaimed by the County Commissioners on July 11,1921, comprises an area of about thirty one hundred eighty acres. This area, two miles long north and south by two miles wide east and west, lies on a bench some fifty feet above the Bear River bottoms. It is bounded on the north by the Ransom slough, on the west by the West Cach Canal, which runs along the foot hills; on the east by the edge of the bench above Bear River and on the south by the south lines of sections 1, 2, 3, Township 13 north, Range one west.

Springs both above and below the West Cache canal give evidence of some underflow from the hills to the west, and in addition there is a greater supply from the canal itself. Except for these factors the district, as will be evident from the description above, is a natural drainage district.

The lands of the district are of two general types. The western portion lying along and at the foot of the slope is generally a clay soil, which tends in places to be heavy and impervious. Along the eastern side, the soils are of a sandy nature. The clay soils are being farmed wherever the ground-water and alkali conditions will permit. The sandy soils are largely in a high state of cultivation. (1)

SURVEYS AND INVESTIGATIONS.

The first requirement for an intelligent study of a drainage problem is an accurate topographic map such as has been made of this district. In its preparation the horizontal control was established by transit and tied to section corners where practicable and otherwise to steel pins set 4 ft. in the ground at frequent intervals over the entire district. The vertical control was made by ^tlevel and bench marks permanently established at all conspicuous points in the district with reference to U. S. C. S. sea level datum. It is therefore possible to fix any point either on the map, or on the ground and determine both its horizontal and vertical position with reference to any other point in the district.

A copy of the completed map accompanies this report. It is made to a scale of 400 ft. to one inch with contour interval of one foot, except where the slopes are more pronounced. In addition to contours the map shows the names of owners of all lands in the district taken from County Records for use in the identification of lands and making up assessment rolls. It also shows physical features such as roads, canals, houses, fences, railroads etc., all of which are shown with reference to section, township and range.

The second requirement and absolute essential for a thorough study and ultimate design of a drainage system is an exhaustive investigation of sub-surface conditions, both with reference to the soil and to the ground water.

A few less than a hundred borings or test wells were put down on your district and cased with 1 inch perforated wrought iron pipes.

They average about 1/4 mile apart over the entire district. The location, number and elevation of each well is given on the accompanying map. These wells were bored with a 1 1/4 inch auger to a depth of 15 ft. except where running sand made such depth impossible. A log of the soil, also the distance to ground water was carefully observed and recorded for each well, which record together with two ground water observations made since is attached to and made a part of this report.

It appears from the well records that the average depth to ground water for the entire district was for Sept. 4.44 ft., and for Oct. 4.99 ft. Observations taken since Oct. tend to the belief that the water table began to rise about Nov. 1st and according to the best information from persons who have observed domestic wells it will continue to do so until about April, at which time it will be doubtful indeed if the distance to ground water at any point within the district will exceed 3 ft. and indeed on possibly half of the district it will be on the surface. The need therefore for drainage can not reasonably be disputed.

The results of this sub-surface investigation have been plotted for study in two ways:

First: The ground water contours from the well readings for October were plotted on the topographic map. From these contours the direction and some indication of the varying intensity of flow can be determined.

The same contours taken in conjunction with the ground surface contours permit a very close determination of the depth to ground water at all points in the district. From this study it appears that the ground water stands from 0-2 ft. below the surface on about 600 acres lying along the O. S. L. railroad and the big slough running diagonally across the district. This area is waste or salt grass pasture land. About 1300 acres distributed generally over the district has a water table 2-4 ft. below the surface. On most of this area crop production is seriously decreased by alkali and ground water. Scattered over the district are 700 acres having a water table 4-6 below the surface and 600 acres having the ground water more than six feet from the surface. This area is still producing well.

Second: A further study of the relation of the ground water to the sub-soil and surface conditions was made by plotting sections north and south across the district at each quarter mile on the flat area. Along the west side of the district sections were plotted east and west running from the West Cache canal well out on to the flat land at each quarter mile.

It appears from this study that, that part of the district about 1/4 mile in width lying contiguous to the West Cache canal and embracing about 400 acres is for the most part clay loam and that the balance of the district is a sandy loam. The boundary line between the clay and sandy sub-soils has been shown on the map. It is also evident from this study that there is a large inflow of water along the ~~north and~~ west boundaries of the district made up, undoubtedly, of underflow from the hills

and seepage from the canal. This underground water has destroyed the crop producing power of a large part of the land in the district and threatens to destroy that of most of the remaining area. Both methods of plotting show that in general the surface of the underlying water follows the ground surface.

The character and amount of the alkali salts contained in the soil and ground water are important factors in the drainage problem. In this district representative samples of the ground water were taken and analyzed by Dr. J. E. Greaves, Chemist and Soil Bacteriologist at the Utah Agricultural College. Several series of soil and sub-soil samples, representative of the various types of soil, were taken by Dr. D. S. Jennings, Associate Professor of Soils, also of the Agricultural College.

The results of the tests by Dr. Greaves show that, where the total of the alkali salts in the ground water is very large, by far the larger part of it is sodium chloride or common salt. The balance is chiefly made up of a smaller amount of the carbonates of calcium, magnesium and sodium. The analyses of the soil samples are now being made but have not yet been reported.

However, both ground water and soil samples were taken in both the Lewiston and Cornish districts which are fairly representative of the various conditions in this district. The analyses of these samples show that the alkali accumulations on even the sandy lands are becoming serious enough to interfere with plant growth. On the badly alkali areas the concentrations are sufficient to entirely prevent the growth of valuable plants but not such as will prevent ultimate complete reclamation.

The investigation and study of the district herein set forth demonstrates that the reclamation of these lands is imperative if those which are now producing are to be kept from destruction by alkali and ground water and if the now waste lands are to be restored. It is our opinion that such reclamation is entirely feasible.

We have prepared in conjunction with your Attorney and attach herewith a description of each and every tract of land in your district, together with the name of the respective owners all according to the records of the County Recorder. Some of the names may be in error due to erroneous deed descriptions, unrecorded deeds or transfers. These, however, can be changed where discovered.

DRAINAGE AS THE MEANS OF RECLAMATION.

A high water table such as these investigations disclose damages the farm in two principal ways.

The first type of damage is due to the saturation of the soil with water. The growth of plants and especially of those which are of economic importance is dependent on a soil which has a large volume of pore space filled partially with air and partially with moisture. The roots of none of the ordinary farm crops raised in the mountain region will survive in a soil which is saturated with water. Moreover the elemental plant food in the soil must be broken up by soil bacteria before it is available for use by crops. These bacteria cannot live without both air and moisture in the soil pores. The normal feeding zone of plant roots where conditions are proper extends to a depth of several feet. If this zone is restricted by a high water table

the available plant food is diminished and as a result the growth of crops is impaired. For these reasons profitable farming can not be carried on where the ground water is very close to the surface.

The second manner in which a high water table interfer^es with crop production is by the presence or accumulation of alkali.

In all soils water is raised by capillary action from the ground water. This action is the same as that which occurs when the wick in a lamp raises the oil to the flame. The amount of water and the height to which it will be raised depends on the character of the soil. In general the coarser soils such as sandy loams and sands will raise more water but to a less height than the finer ones such as silts and clays. In this district the sandy soils will probably raise large quantities of water to a height of four feet while the clay soils will bring smaller quantities up six or more feet.

Water brought to the surface by capillary action brings with it whatever alkali salts it may contain. Where this water is evaporated from the surface, since only pure water is carried off in this way, the alkali salts remain in the soil. As this action continues there is an accumulation of the alkali at or near the surface even where the ground water itself contains only moderate amounts of these salts. If the ground water remains close enough to the surface for this action to take place over a long period of time the alkali becomes so strong that it prevents the growth of crops.

Although it is possible to keep the alkali from reaching this concentration where the water is from three to four

feet from the surface it requires constant effort and expense in leaching and in consequence valuable plant food is carried off. Therefore, if farming operations are to be carried on economically, the ground water must be lowered to such a depth, in this district not less than six feet, that the capillary action can not bring up alkali.

Drainage, if it is really successful, accomplishes this lowering of the water table. To secure a depth to ground water of six or more feet, it is necessary to have drains not less than eight feet deep and better results will be attained by ten foot depths. The drains must be several feet deeper than the depth to water required on the land because there is, and always must be, a drop from the level of the ground water to the level of the water in the drain. This drop or fall is required to force the water to flow and will be very steep close to the drain and much flatter back at some distance. In fact it will nearly always be found that the ground water within a short distance, say fifty feet, will be one, two or more feet above the water in the tile or open ditch as the case may be, except for the most porous sands and gravels.

The fact that the underground waters of the district are charged with alkali is attested by the serious accumulations of these harmful salts in the surface soil wherever the ground water has stood for a long time close to the surface.

PROPOSED DRAINAGE SYSTEM.

The drains proposed to be constructed are divided into two classes, primary and secondary. The primary system includes: Drain No. 1 an open ditch except for the upper

1/4 mile emptying into Bear river and running up the slough from the southeast to the northwest corners of the district: Drain No. 2, an open ditch except for the upper 1/2 mile emptying into the Ransom slough at the north end of the district and running south the entire length of the district on the west side of the railroad: Drains No's. 3 & 4 having their outlets in No. 2 and No. 4A having its outlet in No. 4, all closed tile except the lower 900 ft. of No. 4 and all running along the slope below the West Cache Canal: Drain No. 5, a closed tile line, emptying into a natural watercourse at the southern boundary of the district and running along the upper edge of the wet area in that part of the district. There are a total of 4.5 miles of open ditch and 2.5 miles of closed tile drains in the primary system. The secondary system includes: Drain No. 6, a closed tile line, emptying into No. 5 and running along the slope in an easterly direction: Drains No's. 7 & 7A, open ditches in the depression near the northern boundary of the district: Drain No. 8, an open ditch in the depression in the northwestern part of the district: Drain No. 9, an open ditch having its outlet in a natural watercourse at the southern boundary of the district and running north on the east side of the railroad: Drain No. 10, a short open ditch running north from an outlet in No. 9: Drain No. 11, a closed tile line in the northwest corner of the district having its outlet in No. 2. There are a total of 3.8 miles of open ditch and 1.2 miles of closed drain in the secondary system. Both systems are shown on the map.

In planning the drains a study was made of the possibility of constructing at a reasonable cost and of maintaining tile drains. It was found, however, that only very flat slopes were obtainable and also that the surface water at the time of the spring run-off was a cause of serious trouble and should be taken care of. This surface water comes in large volume and on account of the silt and rubbish it carries is not easily taken care of in closed drains with flat slopes. Further the material at the depth at which it was proposed to lay the tile is a fine sand in which it is very difficult to lay and maintain tile. For these reasons it was proposed to use open ditches where these conditions exist. So far as possible such open ditches will be constructed along property lines so as to minimize the damage to farm lands.

The use of open ditches for deep drains is not in any way an experiment or departure from the best methods. The United States Reclamation Service which has probably completed more drainage than any other organization in America, if not in the world, has completed more than fifteen hundred miles of deep open drains. These have been so successful that they are still using five times as many open drains as closed tile lines.

A careful study of all the data gathered as outlined above and of conditions on the ground shows that it is necessary to cut off or intercept the flow of water from the West Cache Canal and the hills as soon as possible after it enters the district. For this purpose drains No's. 2, 3, 4, and 4A are located along the slope just below the canal.

It is also necessary to lower the water table under the flat lands of the district. Fortunately there is a slough running diagonally across the district which is already several feet below the general ground level. By excavating a ten foot drain in the bottom of this slough an effective depth of much more than ten feet as compared with the general level is obtained.

It is believed that the primary system in conjunction with the natural underdrainage will so lower the water table under the whole district as to preclude the necessity of any further construction. However since there is a possibility that this result will not be attained the secondary system has been planned.

It is proposed to construct the primary system first and watch the effect on the ground water. If it is found that the secondary drains are still needed they will then be constructed.

COST

A careful estimate of the cost of constructing the proposed works has been made. Profiles of the ground surface along all drains were plotted and the best available grades for the type of drain marked thereon. The required capacity and from that the necessary size of the lines was determined. The open ditches would need to be four and six feet wide on the bottom in order to be large enough to carry all the water which it is computed will reach them. However it is impossible to dig ditches as narrow as that in many sandy soils. In such soils the narrowest bottom width which can be successfully constructed is about eight feet. Since it is probable that this will be true of

most of the drains in this district the quantity of earth to be moved has been computed on the basis of an eight foot bottom width. Side slopes of the open ditches of one and one half horizontal to one vertical are necessary to avoid caving and sloughing of banks. From the profiles estimates of the yardage of earth to be moved in open ditch excavation and of the length of the various depths of trench for closed drains were made. The number of structures such as highway crossings, farm crossings, tile outlets and etc. were counted.

Unit prices for the various classes of work were determined from a study of the cost of doing similar work on many other projects. These costs covered a number of contract bids recently made on similar work and summaries of the cost of such work, notably by the U. S. Reclamation Service.

The unit prices when applied to the quantities determined as above outlined give the cost of construction. To this cost was added an estimate of the cost of organization, legal, engineering and incidental expenses, a percentage to cover a probable discount on the bonds and a further percentage to cover contingencies.

The total cost arrived at in this manner is \$125,000.00 or \$40.00 per acre for the primary system alone and \$175,000.00 or \$55.00 per acre for both the primary and secondary systems.

MAINTENANCE

The most complete records of the cost of maintaining drainage systems are those of the United States Reclamation Service. These records show that the average annual cost of maintaining open drains is approximately \$80.00 per mile; for closed drains the cost will run about \$10.00 or \$15.00 per mile

per year less. These costs include patrolling the lines, cleaning out weeds and other rubbish, etc. The drainage system proposed for this district includes a total of twelve miles of drain. At \$75.00 per mile the total annual cost of maintaining the system will be \$900.00.

DAMAGES

The construction of a drainage system necessarily causes some damage to the lands over which the drains are constructed. In the case of closed tile drains the only damage is the temporary inconvenience caused by the work of construction and the possible loss of one season's crop on the ground torn up in constructing the drain. Since in this district the tile lines as proposed almost all run through land which is not now productive, there will be no material damage caused by their construction.

An open ditch, on the other hand, permanently occupies the land taken by the ditch and its accompanying spoil banks. Ditches of the size proposed for this district will take a strip of land almost one hundred feet in width. The area of land so taken has been determined and its value computed. The value of the lands now waste or only slightly productive was taken at \$100.00 per acre, of those lands still highly productive as \$300.00 per acre. The damage ^done and the unsightly appearance of open drains may be very materially reduced by partial or complete leveling of the spoil banks. Partial leveling may be expeditiously and cheaply accomplished by means of the excavating machine used for constructing the drains.

The total area of land taken for right of way in this district will be 99 acres valued at \$15,760.00.

BENEFITS

The benefits which will accrue to the lands in the district by reason of the construction of the drainage system are of several kinds.

FIRST. Lands which are so completely water-logged as to prevent their being cultivated will be dried out so as to permit the usual farm operations.

SECOND. Lands which are so covered with alkali salts that little or no crops can be raised will have the water table so lowered that it will be possible to leach out the alkali salts and after that will be susceptible of farming by ordinary methods.

THIRD. Lands which are only slightly damaged by alkali accumulations or are in imminent danger of becoming so damaged will be saved from further injury by alkali and will therefore be kept in a condition for profitable crop production.

FOURTH. Lands which by reason of a high water table or adverse topographic conditions are wet so late in the spring as to prevent their cultivation and the planting of crops at the proper time will be rendered as early as the most favorably situated lands in the district.

It is believed that these benefits, while of somewhat different natures, are substantially of the same value to all the lands in the district and will exceed \$100.00 per acre. Therefore the total benefits, which will accrue to agricultural lands from the construction of the drainage system will exceed ~~\$310,000.00.~~^{\$}310,000.00.

BOND ISSUE

The best method of financing the construction of the drainage system is by the issue of bonds as provided in the drainage district law. It is recommended that sufficient bonds be authorized to construct the entire system. Only enough will be sold at first to complete the primary system. If the secondary system is not then needed no further bonds need be sold.

There follows the data required for your report to the County Commissioners as provided in Section 2053, Title 26, compiled Laws of Utah, 1917, as amended by 1919 and 1921 Session Laws.

(a) The drainage system proposed in the petition for the organization of the district is proper and feasible with the exception that the main drain should commence in the southwest quarter of the northwest quarter of Section 1, Township 13 North of Range 1 West.

DESCRIPTION OF DRAINS.

The primary system consists of the following drains:-

No. 1. An open ditch having its outlet in Bear River in the southwest quarter of the northwest quarter of Section 1, Township 13 North of Range 1 West and running thence in a westerly and north-westerly direction up the present slough across Sections 1 and 2, Township 13 North of Range 1 West and 35 and 34, Township 14 North of Range 1 West, approximately 11,300 feet to a point near the center of the north half of said Section 34; thence as a closed drain in a northerly direction approximately 1300 feet.

No. 2. An open ditch having its outlet at the culvert under the Oregon Short Line railroad track in the northeast quarter of the

southwest quarter of Section 27, Township 14 North of Range 1 West and runs thence in a southerly direction across Sections 27 and 34, Township 14 North of Range 1 West and Section 3, Township 13 North of Range 1 West approximately 11,400 feet to a point on the east and west center line of said Section 3; thence as a closed drain in a southerly direction approximately 2700 feet.

No. 3. A closed drain having its outlet in drain No. 2 at a point near the center of the southwest quarter of Section 34, Township 14 North of Range 1 West and running thence in a northwesterly direction across Sections 34 and 33, Township 14 North of Range 1 West approximately 3300 feet.

No. 4. An open ditch having its outlet in drain No. 2 in the southwest quarter of the southwest quarter of Section 27, Township 14 North of Range 1 West and running thence west approximately 800 feet to a point near the southwest corner of said Section 27; thence as a closed drain in a southwesterly and northwesterly direction across the northeast quarter of the northeast quarter of Section 33, Township 14 North of Range 1 West approximately 2200 feet.

No. 4A. A closed drain having its outlet in No. 4 and running thence in a southeasterly direction approximately 1000 ft. across the northeast quarter of the northeast quarter of Sec. 33, Township 14 North of Range 1 West.

No. 5. A closed drain having its outlet in a natural water course near the southeast corner of the southwest quarter of the southwest quarter of Section 2, Township 13 North of Range 1 West and running thence northerly approximately 1800 feet.

The secondary system consists of the following deep drains:-

No. 6. A closed drain having its outlet in drain No. 5 near the center of the southwest quarter of Section 3, Township 13 North of Range 1 West and running thence in a northeasterly direction approximately 4100 feet.

No. 7. An open drain having its outlet in Ransom slough in the northwest quarter of the northwest quarter of Section 35, Township 14 North of Range 1 West and running thence in a southwesterly, easterly and northeasterly direction across the north half of said Section 35 approximately 3200 feet.

No. 7 A. An open drain having its outlet in drain No. 7 in the southwest quarter of the northwest quarter of Section 35, Township 14 North of Range 1 West and running thence in a northwesterly direction approximately 1700 feet.

No. 8. An open ditch having its outlet in Bear River in the northwest quarter of the southeast quarter of Section 36, Township 14 North of Range 1 West and running thence in a westerly direction approximately 6000 feet.

No. 8A. An open ditch having its outlet in No. 8 at the west line of Section 36, Township 14 North of Range 1 West, and running north approximately 500 feet to a point near the west 1/4 corner of said Section 36.

No. 9. An open ditch having its outlet in a natural water course in the southwest quarter of the southeast quarter of Section 3, Township 13 North of Range 1 West and running thence in a northerly direction approximately 5600 feet; thence in an easterly direction approximately 1700 feet.

No. 10. An open ditch having its outlet in drain No. 9 in the northwest quarter of the northeast quarter of Section 3, Township 13 North of Range 1 West and running thence in a northerly direction approximately 1000 feet.

No. 11. A closed drain having its outlet in drain No. 2 in the northwest quarter of the northwest quarter of Section 34, Township 14 North of Range 1 West and running thence in a southwesterly direction approximately 2400 feet.

(b) The probable aggregate cost of the construction of works herein set forth, including all incidental expenses and the cost of organization, will be for the primary system alone \$125,000.00 and for both primary and secondary systems \$175,000.00.

(c) The probable annual cost of keeping the system in repair will be \$900.00. This estimate of the annual cost of maintenance is based on the assumption that it will be necessary to construct both the primary and secondary systems.

(d) The damage which will be done to the lands in the district will be the taking of a strip of land one hundred feet wide as a right of way for the open ditches. The aggregate amount of the damage caused by the construction of both primary and secondary systems will be \$15,760.00.

The following described lands will be neither benefited nor damaged by the construction of the proposed works:-

<u>Township</u>	<u>Range</u>	<u>Section</u>	<u>Subdivision</u>
13 N.	1 W.	3	West half of the southwest quarter of the northwest quarter; and the west half of the west half of the southwest quarter.

<u>Township</u>	<u>Range</u>	<u>Section</u>	<u>Subdivision</u>
13 N.	1 W.	1	Southeast quarter; east half of the southeast quarter of the southwest quarter; the northeast quarter of the southwest quarter; the southeast quarter of the northwest quarter; and the east half of the northeast quarter of the northwest quarter.

and should therefore be excluded from the district.

(e) All the lands in the district as set out in this report will be benefited by the construction of the proposed drainage system. The aggregate amount of the benefits will exceed the cost of the constructing the works, including all incidental expenses, cost of proceedings and damages. The total value of the benefits to the lands in the district will exceed \$310,000.00.

(f) The following described lands will be benefited by the construction of the drainage system:-

<u>Township</u>	<u>Range</u>	<u>Section</u>	<u>Subdivision</u>
14 N.	1 W.	33	Northeast quarter of the northeast quarter ; the east half of the southeast quarter of the northeast quarter.
		27	West half of the southwest quarter.
		36	West half of the northwest quarter of the southeast quarter.

These lands will be drained by the system described herein and should therefore be included and assessed on the same basis as other lands in the district.

All that part of the southeast quarter of Section 28, Township 14 North of Range 1 West lying below or to the east of the West Cache Canal will be benefited by the construction of the system herein described in as much as outlets will be provided for the complete drainage of this tract. To secure the complete drainage of this tract further drains should be constructed. It is recommended that these drains be constructed and that this tract be made a part of the district. This recommendation is made because the proper drainage of the tract in question can be accomplished in the best and cheapest manner in conjunction with the drainage of the rest of the district. Moreover the failure to include this tract will mean that it probably never can be drained at a reasonable cost. Also its location is such that its undrained condition will be detrimental not only to the Trenton district but to the Cornish district and the town of Trenton.

The advantage to be derived from drainage is the benefit to the land itself rather than to the owner. This is the correct view and must always be taken in determining the feasibility of any public improvement if progress is to be made. The financial standing of the owners of the poorest land which may be most in need of improvement is very often, if not generally, the poorest of any in the district. This makes it all the more important that such lands be improved in order that both the land and its owners may become self-sustaining and able to bear their proper share of the burden.

DESCRIPTION OF TRENTON DRAINAGE DISTRICT

Beginning at the northwest corner of Section 34, Township 14 N. of Range 1 West of the Salt Lake Base and Meridian, and running thence west $1/4$ mile; thence south $1/4$ mile; thence east $1/8$ mile; thence south $1/4$ mile; thence east $1/8$ mile; thence south $3/4$ mile; thence east $1/8$ mile; thence south $3/4$ mile to the south line of Section 3, Township 13 North of Range 1 West of Salt Lake Base and Meridian; thence east $2 1/4$ miles; thence north $1/4$ mile; thence west $1/8$ mile; thence north $1/2$ mile; thence east $1/8$ mile; thence north $1/4$ mile; thence east $1/8$ mile; thence north $1/4$ mile; thence east $1/8$ mile; thence north $1/4$ mile; thence west $1/8$ mile; thence north $1/2$ mile to the north quarter corner of Section 36, Township 14 North of Range 1 West of Salt Lake Base and Meridian; thence west $2 1/4$ miles; thence north $1/2$ mile; thence west $1/4$ mile; thence south $1/2$ mile to the beginning, inclosing an area of approximately 3180 acres: And a more particular description of the lands proposed to be included within the boundaries of the proposed drainage district is as follows:

Township 14 North, Range 1 West of the Salt Lake Base & Meridian.

All the west half of the southwest quarter of Section 27.

All the northeast quarter of the northeast quarter; and the east half of the southeast quarter of the northeast quarter of Section 33.

All of Section 34.

All of Section 35.

All the west half; and all the west half of

Township 14 North, Range 1 West.

the northwest quarter of the southeast quarter
of Section 36.

Township 13 North of Range 1 West; Salt Lake Base & Meridian.

All the west half of the west half; and the
west half of the northeast quarter of the
northwest quarter; and the west half of the
southeast quarter of the southwest quarter
of Section 1.

All of Section 2.

All of the east $\frac{7}{8}$ and the west half of the
northwest quarter of the northwest quarter of
Section 3.

MERMILL
COND

2

:DIST. TO GROUND-WATER IN FT. and DATE OBSERVED.

WELL NO.: LOC OF WELL IN FT.: Sept. 6-12-21 : Oct. 14-18-21.

107	0-2 sandy loam 2-3 sand and clay 3-7½ fine sand.	0.7 1.0
108	0-3 sand loam- 3-5 fine sand 5-9 medium sand	3.8 5.3
110	0-3 sandy loam 3-11 fine sand	4-8 7.0
122	0-1½ black loam 1½-4 clay 4-8 sand and gravel	0.0 0.0
123	0-2½ clay loam. 2½-4 clay 4-5½ silty fine sand 5½-6½ silty clay 6½-13 silty fine sand	5.8 6.0
124	0-2 sandy loam 2-4 fine sand and clay 4-7 fine sand 7-9 medium sand	4.0 3.7
125	0-2½ sandy loam 2½-4 fine sand	3.6 3.7
126	0-2 sandy loam 2-4 fine sand and some clay 4-6 medium sand 6-9 fine sand.	--- (4.0-8-2-21) ---
127	0-2 sandy loam 2-9 fine sand	6.0 6.0
127A	Domestic Well	5.4 6.0
128	0-2 sandy loam 2-4½ fine sand and clay 4-10½ fine sand	6.0 6.3
132	0-2½ sandy loam 2½-4½ fine sand and clay 4½-9 silty fine sand	11.0 ---
142	0-2 clay loam 2-4 gray clay 4- sand and gravel	7.2 6.3
143	0-2 clay loam 2-4½ clay 4½-9 sandy silt 9-15 fine sand	--- 3.7

:DIST. TO GROUND-WATER IN FT. and DATE OBSERVED.

WELL NO.: LOG OF WELL IN FT.: Sept. 6-12-21 : Oct. 14-18-21.

144	0-2½ sandy loam	8.5	7.7
	2½-4 clay		
	4-5½ fine sand		
	5½-6½ medium sand		
	6½-7½ sandy clay		
7½-11	7½-11 medium sand		
145	0-2½ sandy loam	---	2.3
	2½-9 fine sand and some clay		
146	0-1½ sandy loam	4.5	4.3
	1½-10 fine sand and some clay		
	10-12 fine sand		
147	0-3 sandy loam	2.1	2.6
	3-7 medium sand		
148	0-2½ sandy loam	2.4	1.3
	2½-5 fine sand and some clay		
	5-8½ fine sand		
	8½-13 silty fine sand		
	13-15 fine sand		
152	0-3 sandy loam	7.0	---
	3-7 fine sand and some clay		
	7-11 fine sand		
	11-14 silty clay		
	14-15 fine sand		
162	0-2 clay loam	1.5	1.5
	2-5 gray clay		
	5-10 silty fine sand		
	10-12 blue clay		
	12-15 blue silty clay		
163	0-2 sandy loam	---	8.7
	2-3 gray clay and silt		
	3-6 medium sand		
	6-15 fine sand		
164	0-2 sandy clay loam-	11.0	10.3
	2-4 clay		
	4-9 clay and silt		
	9-12 fine sand		
165	0-2 clay loam	8.0	7.3
	2-6 compact clay		
	6-8 silty fine sand		
8-9	8-9 silty clay		
	9-13 silty fine sand		

2

: DIST. TO GROUND-WATER IN FT. AND DATE OBSERVED.

WELL NO.: LOG OF WELL IN FT.: Setp. 6-12-21 : Oct. 14-18-21.

167	0-4 $\frac{1}{2}$ clay loam	3.3	3.3
	4 $\frac{1}{2}$ -5 $\frac{1}{2}$ clay		
	5 $\frac{1}{2}$ -7 $\frac{1}{2}$ sandy clay		
	7 $\frac{1}{2}$ -12 fine sand		
168	0-2 clay	5.3	5.7
	2-4 compact clay		
	4-6 fine sand		
	6-7 sandy silt		
	7-15 silty fine sand		
170	0-3 sandy loam	2.5	3.0
	3-12 clay		
	12-15 fine sand		
172	0-3 sandy loam	5.3	5.3
	3-12 silty clay		
	12-13 fine sand.		

HAMMERMILL
BOND

In the Matter of the Cache
County Drainage District
Number Four.

SUPERVISORS REPORT

To the Honorable Board of County Commissioners of Cache
County, Utah:

Comes now the Board of Supervisors of the Cache County
Drainage District Number Four and hereby makes and files with the
Board of County Commissioners of Cache County, Utah, its findings
and report, pursuant to the provisions of Sections 2053 and 2054,
Chapter 41, Session Laws of Utah, 1919, as amended by Chapter 47
of the Session Laws of Utah, 1921:

1. That immediately after their appointment, the Board
of Supervisors of the Cache County Drainage District Number Four
employed as engineers of the said district, Humphreys Brothers of
Logan, Utah, with Hays, Sloan and Lewis of Boise, Idaho, as associate
engineers, and that this Board of Supervisors with the said engineers
having examined all of the lands proposed to be drained or protected
and the lands over or upon which the work is proposed to be constructed;
that the said engineers have made a complete survey and maps of the
lands within the said district as well as exhaustive investigation
of sub-surface conditions both with reference to the soil and to the
ground water; that the said engineers have made a detailed written
report to the Board of Supervisors of the results of their survey and
investigation and a copy of the said report is submitted to the
County Commissioners with this report for their reference and further

(a)"Whether the proposed work and the proposed location thereof are in all respects proper and feasible; and if not, what is or are so."

The drainage system proposed in the petition for the organization of the district is feasible and proper except for the changes hereinafter mentioned. Some of the drains on account of flat slopes, quicksand and large discharge, necessarily should be open ditches and concrete tile may properly be substituted for clay tile under certain conditions. That a proper description of the feasible drainage system for the said land is as follows:

The primary system consists of the following drains.

The primary system includes: Drain No. 1 an open ditch except for the upper 1/4 mile emptying into Bear River and running up the slough from the southeast to the northwest corners of the district: Drain No. 2. an open ditch except for the upper 1/2 mile emptying into the Ransom slough at the north end of the district and running south the entire length of the district on the west side of the railroad: Drains No's. 3 & 4 having their outlets in No. 2 and No. 4A having its outlet in No. 4, all closed tile except the lower 900 ft. of No. 4 and all running along the slope below the West Cache Canal: Drain No. 5, a closed tile line, emptying into a natural watercourse at the southern boundary of the district and running along the upper edge of the wet area in that part of the district. There are a total of 4.5 miles of open ditch and 2.5 miles of closed tile drains in the primary system. The secondary system includes: Drain No. 6, a closed tile line, emptying into No. 5 and running along the slope in an easterly direction: Drains No's. 7 & 7A, open ditches in the

from an outlet in No. 9: Drain No. 11, a closed tile line in the northwest corner of the district having its outlet in No. 2. There are a total of 3.8 miles of open ditch and 1.2 miles of closed drain in the secondary system. Both systems are shown on the map prepared by the engineer and attached hereto and which is made a part of this report and to which reference is hereby made for further particulars thereof.

(b) "the probable cost of the work mentioned in the petition, including all incidental expenses, and the cost of the proceedings therefor;"

The probable aggregate cost of the proposed work, including all incidental expenses and cost of organization will be \$125,000.00, for the primary system alone, or \$175,000.00 for both the primary and secondary systems.

(c) " The probable annual cost of keeping the same in repair after the work is completed;"

The probable annual cost of keeping the system in repair based on the construction of both the primary and secondary systems will be \$900.00.

(d) " What lands will be injured by the proposed work, and the probable aggregate amount of all damages such lands will sustain by reason of the laying out and construction of such work; and what lands, if any, should be excluded from the district;"

That no lands will be injured by the said drainage system, except that there will be required a strip of land 100 feet wide taken for right of way for the open ditches. There will be no damage caused by the construction of the closed drains as they are all on land which is practically non-productive at the present time. The aggregate amount of the damage will be \$15,760.00. No lands should be excluded from the

benefits will exceed the total cost of constructing the drainage system including all incidental expenses, cost of proceedings and damages. The aggregate amount of the benefits will be \$310,000.00.

(f) "Whether the proposed district as set out in the petition filed will embrace all the lands that may be damaged or benefitted by the proposed work; and if not, to report what additional lands will be so affected."

The district as proposed in the petition will embrace all the lands which will be benefitted by the construction of the drainage system.

And the Board of Supervisors having found that the benefits derived from the said drainage system will exceed the costs and expenses of the construction and maintenance and damages and respectfully requests that this report be accepted by the Board of County Commissioners in the manner and form prescribed by law.

Dated this 30th day of January, 1923.

CACHE COUNTY DRAINAGE DISTRICT NUMBER FOUR

BY

J. E. Robson
President and Supervisor

Josephine
Secretary and Supervisor

C. J. Harper
Treasurer and Supervisor.

BEFORE THE BOARD OF COUNTY COMMISSIONERS OF CACHE COUNTY, UTAH.

In the Matter of the Cache
County Drainage District
Number Four

ASSESSMENT OF BENEFITS

To the Honorable Board of County Commissioners of Cache
County, State of Utah:

The Board of Supervisors of the Cache County Drainage District
Number Four pursuant to the provisions of Section 2054 x5, Chapter 41,
Session Laws of Utah, 1919, respectfully reports:

That they have viewed each tract of land within the district
and carefully considered all of the damages and benefits that each
particular tract of land will receive from the construction and
maintenance of such drainage system and have assessed each tract of land
in accordance with the benefits to be received by it, making proper
allowance for damages if any there be.

That the said Board has made up such assessment and has
divided the lands assessed in three different classes and fixed the
benefits as follows: Class A lands at \$125.00 per acre, Class B lands
at \$100.00 per acre and Class C lands at \$75.00 per acre and herewith
submits said assessment with the name and address of the owner,
description of the tract of land, acreage and total assessment, and the
Secretary of the Board of Supervisors herewith transmits to the Board
of County Commissioners of Cache County, Utah, the assessment roll
so made up, in words and figures as follows, to wit:

<u>Name of Owner</u>	<u>Description of Parcel</u>	<u>Acreage</u>	<u>Total Assessment of benefits, less damages.</u>
	<u>Section 34.</u> 1A-1-W-		
William Corbett Grace, Idaho	Beginning at a point 80 rods south and 66 rods east of the northwest corner of said section, and running thence east 33 rods to Railway; thence north 4° West along Railway 80 rods; thence west 29 rods; thence south 80 rods to the place of beginning, less the Road, containing.....	15.14	1892.50 ✓
John Korologus unknown	Beginning at a point 2 rods south and 62 rods east of the northwest corner of said section, and running thence south 20 rods; thence east 4 rods; thence north 20 rods; thence west 4 rods to the place of beginning, containing..	.50	62.50 ✓
Mrs. Carrie Buck unknown	Beginning at a point 2 rods south and 54 rods east of the northwest corner of the said section; thence south 20 rods; thence east 8 rods; thence north 20 rods; thence west 8 rods to the place of beginning, containing.....	1.00	125.00 ✓
Mary E. Sloan unknown	Beginning at a point 2 rods south and 66 rods east of the northwest corner of said section; thence south 20 rods; thence east 8 rods; thence north 20 rods; thence west 8 rods to the place of beginning, containing.....	1.00	125.00 ✓
Clarence Horler unknown	Beginning at a point 2 rods south and 34 rods east of the northwest corner of said section; thence south 20 rods; thence east 8 rods; thence north 20 rods; thence west 8 rods to the place of beginning, containing..	1.00	125.00
J. Henry Wheeler Trenton, Utah	Beginning at a point 22 rods south and 26 rods east of the northwest corner of the northwest quarter of said section; thence south 20 rods; thence east 40 rods; thence north 20 rods; thence west 40 rods to the place of beginning, containing.....	5.00	625.00
A. W. Hodges Trenton, Utah	Beginning at the northwest corner of said section; and running thence south 16 rods; thence east 26 rods; thence south 6 rods; thence east 4 rods; thence north 22 rods; thence west 30 rods to the place of beginning, less road, containing.....	2.51	none

<u>Name of Owner</u>	<u>Description of Parcel</u>	<u>Acreage</u>	<u>Total Assessment of benefits, less damages.</u>
<u>Section 34 continued.</u>			
Leslie S. Smart Logan, Utah	The south half of the south half of said section, less the O.S.L. Right of Way, West Cache Canal and County Road, containing.....	148.00	17875.00
Wm. H. Roskelly Smithfield, Utah	Commencing at a point 20 chains south of the northwest corner of said section, and running thence south 40.53 chains; thence east to the O.S.L. Rt. of Way 27.10 chains; thence north 3° 30' West along said Right of Way 40.44 chains; thence West 25.10 chains to the place of beginning, less the Road and West Cache Canal Right of Way, containing.....	103.7	12250.00
Thatcher Bros. Banking Company Logan, Utah	Beginning at the southeast corner of the northwest quarter of said section; thence south 1270 feet to West Cache Canal; thence West along said canal 716 feet to the O. S. L. Right of Way; thence north along said right of way 1270 feet; thence east 790 feet to the place of beginning, containing.....	21.62	2702.50
B. F. Hogan <i>Unknown</i>	Commencing at a point 2 rods south and 42 rods east of the northwest corner of said section; thence south 20 rods; thence east 4 rods; thence north 20 rods; thence west 4 rods to the place of beginning, containing.....	.50	62.50
Wm. H. Brough Trenton, Utah	Beginning at a point 80 rods south of the northwest corner of said section; thence east 66 rods; thence north 18 rods; thence west 40 rods; thence north 42 rods; thence west 26 rods; thence south 60 rods to the place of beginning, less the Road, containing.....	14.00	1775.00
Samuel LaPray Trenton, Utah	Beginning at the southeast corner of the northwest quarter of said section; thence west 792 feet to east side of O.S.L. Rt. of Way; thence north 4° West 1350 feet to the north line of the southeast quarter of the northwest quarter of said section; thence east 1078 feet to the north and south center line of said section; thence south 1320 feet to the place of beginning, containing...	22.44	2805.00

<u>Name of Owner</u>	<u>Description of Parcel</u>	<u>Acreage</u>	<u>Total Assessment of benefits, less damages</u>
<u>Section 34 continued.</u>			
Wm. H. Brough Trenton, Utah	Commencing at a point 50 feet north from the southwest corner of the northwest quarter of the southeast quarter of said section; and running thence north 75 rods; thence east 21 1/3 rods; thence south 75 rods; thence west 21 1/3 rods to the place of beginning, and containing...	10.00	1250.00
	Also beginning at a point 80 rods south and 80 rods west of the northeast corner of the southeast quarter of said section, and running thence north 80 rods to 4 rod street; thence west along south line of said street 59 rods; thence south 80 rods to a point West of the place of beginning; thence east 59 rods to beginning, less the West Cache Canal Right of Way, containing.....	28.3	3287.50
A. L. Andrew <i>Trenton, Utah</i>	Commencing at the east quarter corner of the southeast quarter of said section and running thence north 38 rods; thence west 57 rods; thence northwesterly 30 rods; thence south 77 rods; thence east 80 rods to the place of beginning, less road, containing..	19.53	2441.25
Edwin W. Bingham Trenton, Utah	Commencing at the north quarter corner of the southeast quarter of said section, and running thence east 46 rods; thence south 40 rods; thence west 24 rods; thence northwesterly 30 rods to a point south of the place of beginning; thence north 24 rods to beginning, less the Road, containing.....	10.3	1287.50
Mrs. Alice C. Reay <i>Randolph, Utah</i>	Commencing at the east quarter corner of said section; thence south 42 rods; thence west 32 rods; thence north 42 rods; thence east 32 rods to the place of beginning, containing..... less the road.	7.6	860.00

<u>Name of Owner</u>	<u>Description of Parcel</u>	<u>Acreage</u>	<u>Total Assessment of benefits, less damages.</u>
	<u>Section 34 continued.</u>		
Charles A. Brown Trenton, Utah	Beginning at a point 2 rods south and 42 rods west of the northeast corner of the northwest quarter of said section; thence south 18 rods; thence west 7 rods; thence north 18 rods; thence east 7 rods to the place of beginning, containing..	.78	97.50
	Also beginning at a point 3 rods south and 49 rods west and 87 feet south of the northeast corner of the northwest quarter of said section; thence south 210 feet; thence west 132 feet; thence north 210 feet; thence east 132 feet to the place of beginning, containing..	.63	78.75
Everett Carlton Spencer <i>Trenton, Utah</i>	Beginning at a point 3 rods south and 55 rods west of the northeast corner of the northwest quarter of said section; thence south 87 feet; thence west 2 rods; thence north 87 feet; thence east 2 rods to the place of beginning, containing.....	.07	8.75
A. J. Hill Smithfield, Utah	Beginning at a point 3 rods south and 52 rods west of the northeast corner of the northwest quarter of said section; thence south 87 feet; thence west 3 rods; thence north 87 feet; thence east 3 rods to beginning, containing.....	.10	12.50
Louis Fredman <i>Salt Lake City, Utah</i>	Beginning at a point 3 rods south and 52 rods west from the northeast corner of the northwest quarter of said section; thence south 87 feet; thence east 3 rods; thence north 87 feet; thence west 3 rods to the place of beginning, containing...	.10	12.50
James I. Briggs <i>Murray, Utah</i>	Beginning at a point 18 rods south and 42 rods west of the northeast corner of the northwest quarter of said section; thence west 15 rods to the O. S. L. Right of Way; thence south along said Right of Way 11 rods; thence east 234.15 feet; thence north 11 rods to the place of beginning, containing.....	1.00	125.00
Brigham Y. Bensen Trenton, Utah	Beginning 2 rods south and 21 rods west of the northeast corner of the northwest quarter of said section; thence south 9 rods; thence west 17 rods; thence north 9 rods; thence east 17 rods to the place of beginning, containing.....	1.00	125.00

<u>Name of Owner</u>	<u>Description of Parcel</u>	<u>Acreage</u>	<u>Total Assessment of benefits less damages.</u>
<u>Section 34 continued.</u>			
Robert Austin Trenton, Utah	Beginning at a point 20 rods south and 21 rods west from the northeast corner of the northwest quarter of said section; thence west 17 rods; thence south 9 rods; thence east 17 rods; thence north 9 rods to the place of beginning, containing.....	1.00	125.00
Hans T. Petersen Grace, Idaho	Beginning at a point 20 rods south and 21 rods west of the northeast corner of the northwest quarter of said section; thence west 17 rods; thence north 9 rods; thence east 17 rods; thence south 9 rods to the place of beginning, containing.....	1.00	125.00
Louis Purser <i>Trenton, Utah</i>	Beginning at a point 29 rods south and 21 rods west of the northeast corner of the northwest quarter of said section; thence south 9 rods; thence west 17 rods; thence north 9 rods; thence east 17 rods to the place of beginning, containing.....	1.00	125.00
Trenton Corporation Church of Jesus Christ of Latter Day Saints Trenton, Utah	Beginning at the northeast corner of Block 2, Plat "B" Trenton Town Survey; thence west 9 rods; thence south 13 rods; thence west 8 rods; thence south 11 rods to the southwest corner of lot 6 said block; thence east 17 rods; thence north 24 rods to the place of beginning, containing..	1.90	137.50
George Y. Smith Logan, Utah	Beginning at a point 92 feet east of the northwest corner of Block 2 Plat "B" Trenton Town Survey; thence south 133 feet; thence west 92 feet; thence south 75 feet; thence east 132 feet; thence north 208 feet; thence west 40 feet to the place of beginning, containing.....	.35	43.75
Cache County Board of Education Logan, Utah	Lots 7, 8, 9 and 10, Block 2 Plat "B" Trenton Town Survey, containing.....	1.70	212.50

<u>Name of Owner</u>	<u>Description of Parcel</u>	<u>Acreage</u>	<u>Total Assessments of benefits less damages.</u>
<u>Section 34 continued.</u>			
Trenton Fruit Land Company Trenton, Utah	Beginning at a point 2 rods south and 30 rods east of the northwest corner of said section; thence south 20 rods; thence east 4 rods; thence north 20 rods; thence west 4 rods to the place of beginning, containing.....	.50	62.50
	Also, beginning at a point 2 rods south and 46 rods east of the northwest corner of said section; thence south 20 rods; thence east 8 rods; thence north 20 rods; thence west 8 rods to the place of beginning, containing.....	1.00	125.00
John Manning Trenton, Utah	Beginning at a point 26 rods east and 42 rods south of the northwest corner of said section; thence east 40 rods; thence south 20 rods; thence west 40 rods; thence north 20 rods to the place of beginning, containing.	5.00	625.00
West Cache Canal Trenton, Utah	Beginning at station 1324+86.2 on the line of the West Cache Irrigation Company's Canal, said point is on section line 2380.3 feet north and 29.1 feet west of the southwest corner of said section; thence south 45° 53' East 193.8 feet; thence south 27° 53' East 871.8 feet; thence south 13° 07' West 155.8 feet to a point 1325.6 feet north and 484.8 feet East from the southwest corner of said section, containing	2.80	350.00
	Also, at last named point of beginning viz 1325.6 feet east from the southwest corner of said section; thence north 89° 47' East 3747.7 feet along north line of south half of the southwest quarter and along the north line of the south half of the southeast quarter of said section; thence south 55° 13' East 1268.3 feet to a point on east line of said section, 581.9 feet north from the southeast corner of said section, being 50 feet on either side of center line described, containing.....	11.51	1438.75

<u>Name of Owner</u>	<u>Description of Parcel</u>	<u>Acreage</u>	<u>Total Assessment of benefits less damages.</u>
<u>,Section 34 continued.</u>			
Moses Andreason Trenton, Utah	Parts of lots 1 and 2, Block 2 Plat "B" Trenton Town Survey, beginning at a point 30 feet east of the northwest corner of said lot one; thence south 125 feet; thence east 20 feet; thence north 125 feet; thence west 20 feet to the place of beginning, containing...	.06	7.50.
Henry J. Hauser Trenton, Utah	Parts of Lots 1 and 2, Block 2 Plat "B" Trenton Town Survey, beginning at the northwest corner of said lot one; thence east 30 feet; thence south 125 feet; thence west 30 feet; thence north 125 feet to beginning, containing.....	.10	12.50
J.G. Manning <i>Trenton, Utah</i>	Lot 11, Block 2, Plat "B" Trenton Town Survey, containing.....	.425	53.12
Anna C. Briggs <i>Murray, Utah</i>	Lot 1 Block 1 Plat "B" Trenton Town Survey, containing.....	.425	53.12
George Y. Smith Logan, Utah	Lots 2, 3, 4, 5, 6, 7, 8, 9 and 12, Block 1 Plat "B" Trenton Town Survey, containing.....	3.825	478.12
George Y. Smith, Logan, Utah.	Lot 11, Block 1 Plat "B" Trenton Town Survey, containing.....	.425	53.12
Susan E. McKee <i>unknown, Utah</i>	Lot 10, Block 1 Plat "B" Trenton Town Survey, containing.....	.425	53.12
Alois Miller Trenton, Utah	Lots 1, 2, 3, 4, 5, 6, 7 and 8, Block 4, Plat "B" Trenton Town Survey, containing.....	2.08	156.00 260.00
Henry J. Hauser Trenton, Utah	Lots 9 and 10, Block 4, Plat "B" Trenton Town Survey, containing.....	.52	65.00
West Cache State Bank Trenton, Utah	Lots 11 and 12, Block 4, Plat "B" Trenton Town Survey, containing..	.52	65.00
Alois Miller Trenton, Utah	Lots 1 to 8 inc. in Block 5 and 7, Plat "B" Trenton Town Survey, containing.....	4.16	312.00 520.00
Alois Miller Trenton, Utah	Lots 1 to 10 inclusive, Block 8, Plat "B" Trenton Town Survey, containing.....	2.6	195.00 375.00
West Cache State Bank Trenton, Utah	Lots 11 and 12, Block 8, Plat "B" Trenton Town Survey, containing.....	.52	65.00

<u>Name of Owner</u>	<u>Description of Parcel</u>	<u>Acreage</u>	<u>Total Assess- ment of benefits less damages.</u>
	<u>Section 34 continued.</u>		
M. S. Reay <i>Randolph, Utah</i>	Beginning at the northwest corner of Lot 1, Block 6, Plat "B" Trenton Survey and running thence south 94 feet; thence east $29\frac{1}{2}$ feet; thence north 93 feet; thence northwesterly to beginning, containing.....	.16	20.00
J. R. South, Logan, Utah.	Beginning at a point 94 feet south of the northwest corner of lot 1, Block 6, Plat "B" Trenton Survey, and running thence east $29\frac{1}{2}$ feet; thence north 25 feet; thence east 53 feet; thence south 66 feet; thence west 82.5 feet; thence north 35 feet to beginning, containing.....	.10	12.50
Archie J. Harper Trenton, Utah	Beginning at the southwest corner of lot 1, Block 6, Plat "B" Trenton Town Survey, thence north 132 feet; thence east 82.5 feet; thence south 132 feet; thence west 82.5 feet to the place of beginning, containing25	31.25
Robert Austin Trenton, Utah	Beginning at a point 204 feet north and $29\frac{1}{2}$ feet east of the southwest corner of lot one, Block 6, Plat "B" Trenton Town Survey, thence north to south side of County Road 65 feet more or less; thence southeasterly along road 53 feet to east side of said lot; thence south 63 feet; thence west 53 feet to beginning, containing....	.08	10.00
George Y. Smith Logan, Utah	Lot 2, Block 6, Plat "B" Trenton Town Survey, containing..	.40	50.00
J. E. Robson, Trenton, Utah	Lots 3 and 4, Block 6, Plat "B" Trenton Town Survey, containing.....	.80	100.00
Moses Andreason Trenton, Utah	Lots 5 and 6, Block 6, Plat "B" Trenton Town Survey, containing.....	.74	92.50
Josephine Pratt <i>Trenton, Utah</i>	Lots 7 and 8, Block 6, Plat "B" Trenton Town Survey, containing.....	.68	85.00

<u>Name of Owner</u>	<u>Description of Parcel</u>	<u>Acreage</u>	<u>Total Assessment of benefits less damages.</u>
<u>Section 34 continued.</u>			
Richard F. Shumway Trenton, Utah.	Lot 4, Block 10, Plat "B" Trenton Town Survey, containing.....	.32	40.00
Moses Andreason, Trenton, Utah	All of lot 5, Block 10, Plat "B" Trenton Town Survey, containing.....	.318	39.75
Aaron Andreason, Trenton, Utah	Lots 6 and 7, Block 10 Plat "B" Trenton Town Survey, containing.....	.952	119.00
John Orson Pratt <i>Trenton, Utah</i>	Lot 1, Block 10, Plat "B" Trenton Town Survey, containing..	.42	52.50
Alois Miller Trenton, Utah	Lot 21, Block 10, Plat "B" Trenton Town Survey, containing..	10.00	150.00 + 250.00
Anna M. Jensen <i>Trenton, Utah</i>	Lots 11, 12 and 15, Block 10, Plat "B" Trenton Town Survey, containing.....	1.05	131.25
Jens J. Jensen <i>Trenton, Utah</i>	Lots 16, 17 and 20, Block 10, Plat "B" Trenton Town Survey, containing.....	1.95	243.75
Anna M. Jensen <i>Trenton, Utah</i>	Lots 14, 18 and 19, Block 10, Plat "B" Trenton Town Survey, containing.....	1.20	150.00
Anna M. Jensen <i>Trenton, Utah</i>	Lot 13, Block 10, Plat "B" Trenton Town Survey, containing..	.40	50.00
Ray E. South <i>Trenton, Utah</i>	Lot 10, Block 10, Plat "B" Trenton Town Survey, containing...	.40	50.00
Vance H. Benson Trenton, Utah	Lot 9, Block 10, Plat "B" Trenton Town Survey, containing...	.37	46.25
Mary E. Bingham <i>Trenton, Utah</i>	Lots 2 and 3, Block 10, Plat "B" Trenton Town Survey, containing..	.84	105.00
A. L. Andrews <i>Trenton, Utah</i>	Lots 6 and 7, Block 11, Plat "B" Trenton Town Survey, containing..	.80	100.00
Benjamin J. Read <i>Trenton, Utah</i>	Lot 23, Block 11, Plat "B" Trenton Town Survey, containing..	4.83	603.75
David V. Dallof <i>Trenton, Utah</i>	Lots 1 and 2, Block 11, Plat "B" Trenton Town Survey, containing...	.97	121.25
Edwin W. Bingham Trenton, Utah	Lots 14, 15, 18, 19 and 22, 12 and 13 and 16, Block 11, Plat "B" Trenton Town Survey, containing.....	38.09	4761.25
Hans Christian Hansen <i>Trenton, Utah</i>	Lots 10 and 11, Block 11, Plat "B" Trenton Town Survey, containing.....	6.11	763.75
Ray S. Hansen, Trenton, Utah	Lots 4 and 5, Block 11, Plat "B" Trenton Town Survey, containing.....	.80	100.00
Evan Gancheff <i>Trenton, Utah</i>	All of lots 17, 20, 21 and 24, block 11, Plat "B" Trenton town survey, containing.....	19.00	2375.00

<u>Name of Owner</u>	<u>Description of Parcel</u>	<u>Acreage</u>	<u>Total Assess- ment of bene- fits less damages.</u>
<u>Section 34 continued.</u>			
August Nordgran Rigby, Idaho	Lots 8 and 9, Block 11, Plat "B" Trenton Town Survey, containing.....	.82	102.50
E. W. Bingham, Trenton, Utah.	Lot 3, Block 11, Plat "B" Trenton Town Survey, containing..	.40	50.00
Mrs. J. P. Perry Goldfield, Nev.	Lots 6, 10 and 30, Block 9, Plat "B" Trenton Town Survey, containing.....	.45	56.25
John H. Davis Sugar Station, Salt Lake City, Utah	Lot 5, Block 9, Plat "B" Trenton Town Survey, containing..	.14	17.50
Angus G. Blad	Lot 42, Block 9, Plat "B" Trenton Town Survey, containing...	.14	17.50
W. B. Pace	Lot 43, Block 9, Plat "B" Trenton Town Survey, containing...	.14	17.50
B. F. Hogan Las Vegas, Nevada	Lot 41, Block 9, Plat "B" Trenton Town Survey, containing...	.14	17.50
Mrs. Margaret Shea Eureka, Utah	Lot 17, Block 9 Plat "B" Trenton Town Survey, containing.....	.17	21.25
G. H. Hoover	Lot 1, Block 9, Plat "B" Trenton Town Survey, containing....	.16	20.00
Trenton Fruit Land Company Trenton, Utah	Lots 11 and 22, Block 9, Plat "B" Trenton Town Survey, containing..	.31	38.35
Arthur Burson	Lot 2, Block 9, Plat "B" Trenton Town Survey, containing...	.14	17.50
Pinkie Anderson Dines, Wyo.	Lot 3, Block 9, Plat "B" Trenton Town Survey, containing.....	.14	17.50
Robert J. Henderson Standardville, Utah	Lot 4, Block 9, Plat "B" Trenton Town Survey, containing.....	.14	17.50
Stoico Marcoff Tsonevsci Butte, Montana	Lot 9, Block 9, Plat "B" Trenton Town Survey, containing.....	.18	22.50
M. F. Burson Scotfield, Utah	Lot 12, Block 9, Plat "B" Trenton Town Survey, containing.....	.14	17.50
A. N. Wallace	Lots 7, 8, 44 and 45, Block 9, Plat "B" Trenton Town Survey, containing.....	.56	70.00

<u>Name of Owner</u>	<u>Description of Parcel</u>	<u>Acreage</u>	<u>Total Assessment of benefits less damages.</u>
	<u>Section 34 continued.</u>		
Mary C. Sullivan Eureka, Utah	Lots 15, 16, 20 and 21, Block 9, Plat "B" Trenton Town Survey, containing.....	.62	77.50
Jennie Mitchell Eureka, Utah	Lots 13, 14, 18 and 19, Block 9, Plat "B" Trenton Town Survey, containing.....	.62	77.50
Mrs. John Wahlen	Lot 38, Block 9, Plat "B" Trenton Town Survey, containing..	.14	17.50
Trenton Fruit Land Company	Lots 28, 29, 31, 33, 34, 35, 36 and 37, Block 9, Plat "B" Trenton Town Survey, containing.....	1.32	176.00
Tony De Costa Bingham Canyon, Utah.	Lot 46, Block 9, Plat "B" Trenton Town Survey, containing.....	.14	17.50
Antonia Zonardi Bingham Canyon, Utah	Lot 47, Block 9, Plat "B" Trenton Town Survey, containing...	.14	17.50
Charles J. Brown Tonapah, Nev.	Lots 39 and 40, Block 9, Plat "B" Trenton Town Survey, containing...	.28	35.00
Franklin Crow Salt Lake City, Utah	Lot 50, Block 9, Plat "B" Trenton Town Survey, containing...	.14	17.50
Charles Ipson	Lots 23, 24, 25 and 26, Block 9, Plat "B" Trenton Town Survey, containing.....	.68	70.00
Charles Sheff Fort Bragg, Cal.	Lots 48 and 49, Block 9, Plat "B" Trenton Town Survey, containing..	.28	35.00
Samuel B. Gough Salt Lake City, Utah	Lot 27, Block 9, Plat "B" Trenton Town Survey, containing...	.17	21.25
Anna C. Marcott	Lot 32, Block 9, Plat "B" Trenton Town Survey, containing..	.17	21.25
Roy N. Lott Nellisville, Utah	Beginning at the northeast corner of Block 9, Plat "B" Trenton Town Survey; thence west 46 rods; thence south 16 rods; thence east 6 rods; thence south 24 rods; thence east 40 rods; thence north 40 rods to beginning, containing.....	10.50	1312.50
Albert F. McEwen Rupert, Idaho	Beginning at the southeast corner of Block 9, Plat "B" Trenton Town Survey; thence north 38 rods; thence west 41.20 rods; thence south 1 rods; thence east 1 rod; thence south 37 rods to north side of street; thence east along street 40.20 rods to beginning...	10.00	1250.00

<u>Name of Owner</u>	<u>Description of Parcel</u>	<u>Acreage</u>	<u>Total Assessment of benefits less damages</u>
<u>Section 34 continued</u>			
Albert F. McEwen (continued)	Also, beginning 38 rods south of the northwest corner of Block 9, Plat "B" Trenton Town Survey, thence east 36 rods; thence north 22 rods; thence west 36 rods; thence south 22 rods to beg- inning, containing.....	4.85	606.25
Trenton Fruit Land Co. Trenton, Utah	Beginning at the northwest corner of Block 9, Plat "B" Trenton Town Survey; thence east 30 rods; thence south 16 rods; thence west 30 rods; thence north 16 rods to beginning, containing..	3.00	375.00
Trenton Town Corp. (roads)	The west 2 rods of the northwest quarter and the west 2 rods of the north half of the southwest quarter of said section, containing..	3.00	375.00
	The north 2 rods of the northwest quarter and the 4 rod road on north of northeast quarter of said section, containing.....	4.00	500.00
	Also, the east 2 rods of the northeast quarter and the east 2 rods of the north half of the southeast quarter of said section, containing.....	3.00	375.00
	Also, a strip of land 33 feet wide on each side of the north and south center line of the northeast quarter, or Orchard street, and on each side of the south line of the northeast quarter, containing.....	7.80	975.00
	Also the following streets and avenues:		none
	Benson street, containing.....	1.90	
	Merrill Street, containing.	3.80	
	Hauser Alley, containing.....	.95	
	Hall Street, containing.....	.95	
	Mueller Alley, containing.....	.63	
	Jensen Alley, containing.....	.175	
	1st South Street, containing.....	.4	
	2nd South Street, containing.....	.4	
	3rd South Street, containing.....	1.23	
George Y. Smith Logan, Utah	Beginning at the northeast corner of northeast quarter of Sec. 34, and running thence south 5-1/4 chains to north side of county road; thence northwesterly following along said road to a point on quarter section line 9 1/2 chains; west of the place of beginning; thence east 9 1/2 chains to beginning, containing.....	4.98	622.50
Cache County	The west 2 rods of the south half of the southwest quarter of said section, containing.....	1.00	125.00
	Also, the south 1 1/2 rods of said section, containing.....	3.00	375.00
	Also, the east 2 rods of the south half of the southeast quarter of said section, containing.	1.00	125.00

<u>Name of Owner</u>	<u>Description of Parcel</u>	<u>Acreage</u>	<u>Total Assessment of benefits less damages</u>
	<u>Section 35</u>		
Charles G. Wood Trenton, Utah	The west 105 rods of the northwest quarter of said section, less the County Road, containing.....	99.9	60A 7500.00
	Also beginning at a point 39.01 rods west of the northeast corner of the northwest quarter of said section; thence west 15.49 rods; thence south 68 rods to county road; thence east 15.49 rods; thence north 68 rods to beginning, containing..	6.5	650.00
Aaron J. Hill Smithfield, Utah	Beginning at a point 27.25 rods west of the northeast corner of the northwest quarter of said section; thence west 11.76 rods; thence south 68 rods to the County Road; thence east 11.76 rods; thence north 68 rods to the place of beginning, containing.....	5.00	625.00
	Also, beginning at the northeast corner of the northwest quarter of said section; thence west 27.25 rods; thence south 68 rods to the County Road; thence west 27.25 rods; thence south 92 rods; thence east 54.50 rods; thence north 160 rods to the place of beginning, less the County Road, containing.....	40.1	25A 3125.00
	Also, beginning at a point 3 rods north of the centre of said section; thence east 40 rods; thence north 157 rods to the north line of said section; thence west 40 rods; thence south 157 rods to beginning, less the county road, containing..	38.25	30A 825B 4575.00
William Sparkes and Nellie M. Sparkes Trenton, Utah	Beginning at a point 100 feet west of the northeast corner of said section; thence west 114 rods; thence south 120 rods; thence east 114 rods; thence north 120 rods to beginning, less the county road, containing.....	82.70	None
Brigham Y. Benson Trenton, Utah	Beginning at a point 100 feet west of the southeast corner of the northeast quarter of said section; thence west 154 rods; thence north 3 rods; thence east 40 rods; thence north 37 rods; thence east 114 rods; thence south 40 rods to beginning, containing.....	29.25	6.00 A 2325 B 3025.00
Leonard E. Litz Lewiston, Utah	The north half of the southeast quarter of said section, less the county road and U.I.C Right of way, containing.....	76.00	9500.00

<u>Name of Owner</u>	<u>Description of Parcel</u>	<u>Acreage</u>	<u>Total Assessment of benefits less damages</u>
<u>Section 35 continued</u>			
William E. Litz Lewiston, Utah	The north half of the south half of the southeast quarter of said section, less the County Road and U.I. C. Railway, containing.....	38.00	4750.00
Grover F. Litz Lewiston, Utah	The south half of the south half of the southeast quarter of said section, less County Road and U.I.C. Right of Way, containing.....	38.00	4750.00
John H. Wiser Lewiston, Utah	The east half of the southwest quarter of said section, less the County Road, containing...	78.24	5324A 25.00B 6655.00
J. V. Allen Smithfield, Utah	Beginning at a point 799 feet east of the northwest corner of the southwest quarter of said section; thence south 97 rods; thence southeasterly 47 rods; thence north $130\frac{1}{2}$ rods; thence west $31\frac{1}{2}$ rods to beginning, less the county road, containing.....	22.90	2862.50
John E. Robson Trenton, Utah	Beginning at the northwest corner of the southwest quarter of said section; thence east 799 feet; thence south 97 rods; thence southeasterly 47 rods to a point $130\frac{1}{2}$ rods south of the northeast corner of the west half of the southwest quarter; thence south $29\frac{1}{2}$ rods; thence west 80 rods; thence north 160 rods to beginning, less West Cache Canal Right of Way and Road, containing.....	52.70	3270A 20.00B 6087.50
Trenton Town Corporation	All that part of Trenton Town Road included within the west half of the northwest quarter of said section, also within the northwest quarter of the southwest quarter of said section, containing.	4.96	none
Cache County (Roads)	All that part of the county Road included within the east half of the west half of said section, also within the southwest quarter of the southwest quarter of said section and within the east half of the said section, containing.....	14.40	1800.00

<u>Name of Owner</u>	<u>Description of Parcel</u>	<u>Acreage</u>	<u>Total Assessment of benefits less damages</u>
	<u>Section 35 continued</u>		
U. I. C. Railway Ogden, Utah West Cache Irrigation Co. Trenton, Utah	The East 6 rods of the said section, containing...	12.06	1507.50
	Beginning at a point on section line 581.9 feet north from the southwest corner of said section; thence south 55°13' East 1003.7 feet to a point on south line of said section 824.4 feet; thence east from the south- east corner thereof; being 50 feet on each side of centre line described, containing.....	2.30	287.50
	<u>Section 36</u>		
Aaron J. Hill Smithfield, Utah	The north half of the north- west quarter of said section, less County Roads, containing...	77.52	none
E. R. Miles Incorporation Smithfield, Utah	The south half of the north- west quarter of said section, less County Road, containing....	79.00	406 4000.00
Wm. H. Roskelly Smithfield, Utah	Beginning at the northwest corner of the southwest quarter of said section; thence south 40 rods; thence east 160 rods; thence north 40 rods; thence west 160 rods to beginning, less County Road, containing.....	39.5	4 4937.50
R. M. Simpson Wm. Clark Jr. Trenton, Utah	Beginning at a point 40 rods south of the northwest corner of the southwest quarter of said section; thence south 20 rods; thence east 160 rods; thence north 20 rods; thence west 160 rods to beginning, less County Road, containing.....	19.75	2468.75
Charles F. Netcher Trenton, Utah	Beginning at a point 60 rods south of the northwest corner of the southwest quarter of said section; thence south 20 rods; thence west 160 rods; thence north 20 rods; thence west 160 rods to beginning, less county Road, containing.....	19.75	2468.75
Wallace Morton Funk Trenton, Utah	The north half of the south half of the southwest quarter of said section, less County Road, containing.....	39.50	4937.50

<u>Name of Owner</u>	<u>Description of Parcel</u>	<u>Acreage</u>	<u>Total Assessment of benefits less damages.</u>
<u>Section 36 continued.</u>			
Richard H. Toolson <i>Spenton. Utah</i>	The south half of the south half of the southwest quarter of said section, less the County Road, containing.....	39.5	4937.50
William Sparkes Jr. <i>Spenton. Utah</i>	Beginning at the center of said section; thence east 40 rods; thence south 32.32 rods; thence west 40 rods; thence north 32.32 rods to beginning, containing.....	<i>not in District</i> 8.08	none
Wm. P. Silver	Beginning at a point 32.32 rods south of the center of said section; thence east 40 rods; thence south 49.08 rods; thence west 40 rods; thence north 49.08 rods to beginning, containing.....	<i>not in District</i> 12.20	none
Cache County (Roads)	The west 2 rods of the south 3/4 of said section, and all that part of the County Road within the north half of the northwest quarter of said section, containing.....	5.48	68500
<u>Section 1 Tp. 13 N.R.1 W. S.L.B.& Mer.</u>			
U. I. C. Railway Ogden, Utah	Beginning at a point 680 feet north and 1320 feet east of the southwest corner of said section; thence north 40 feet to the center line; thence north 95 feet to a point 46 feet from the center line; thence south 30° 15' east 46 feet from center, ^{180 feet} thence south 86° 11' East 8 feet; thence south 33° 57' east 189.5 feet; thence south 43° 56' East 133.8 feet; thence south 52° 44' East 141 feet; thence south 56° 59' East 145.5 feet; thence south 1° 21' West 267.6 feet; thence west 86.4 feet to center line; thence west 25 feet to point 20 feet from center; thence north 30° 15' West 20 feet 735 feet to beginning, containing..	2.54	317.50

<u>NAME OF OWNER</u>	<u>Description of Parcel</u>	<u>Acreage</u>	<u>Total Assessment of benefits less damages.</u>
	<u>Section 1 continued.</u>		
Cache County	The southwest quarter of the southeast quarter of said section, less West Cache Canal Rt. of Way, containing...	37.00	None
Cache County Roads	A strip of land 33 feet wide, beginning at the southwest corner of said section and extending east along south side of section, containing....	4.00	500.00
West Cache Irrigation Co. Trenton, Utah	Beginning at a point 187.3 feet north from the southwest corner of the northwest quarter of said section; thence south 79° 13' East 1068 feet; to a point 19.5 feet south and 1049 feet north 89° 37' East from the southwest corner of the northwest quarter, being 50 feet on each side of center line, containing.....	2.28	285.00
	Also, beginning at a point 1049 feet north 89° 37' East 19.5 feet south of the northwest corner of the southwest quarter of said section; thence south 0° 23' west 305.6 feet; thence south 15° 23' East 1031 feet to a point 1320 feet south and 1324.7 feet east of the northwest corner of the southwest quarter, being 50 feet on each side of center line described, containing.....	3.09	386.25
	Also, all that portion of the West Cache Canal Company's Right of Way in the southeast quarter of the southwest quarter and the southeast quarter of said section, containing.....	11.09	None
Ben F. Bingham Logan, Utah	Lots 3 and 4 of said section, less U. I. C. R. R. Rt. of Way, containing.....	79.35	50A 6250.00
Thomas G. Bingham Covish, Utah	The south half of the northwest quarter of said section, less U. I. C. Rt. of Way and West Cache Canal Right of Way, containing.....	75.5	30B 3000.00
Jas. W.D. Hurren Hyde Park, Utah	The north half of the southwest quarter and the southwest quarter of the southwest quarter of said section, less the U. I. C. and West Cache Canal Right of Way, also County Road on south, containing.....	113.54	7354A 9230.00
Parley P. Bingham Trenton, Utah	The southeast quarter of the southwest quarter of said section, less the U. I. C. Right of Way, West Cache Canal and County Road on south, containing.....	32.50	254A 317.75
Milton H. Bullen Richmond, Utah	All that part of the SE 1/4 north of Bear River, containing.....	18.00	None

<u>Name of Owner</u>	<u>Description of Parcel</u>	<u>Acreage</u>	<u>Total Assessment of benefits less damages.</u>
<u>Section 1 continued.</u>			
May T. Noble	All that part of the north half of the southeast quarter south of Bear River, and the Southeast quarter of the southeast quarter less West Cache Canal, containing.....	100.00	<i>none</i>
U. I. C. Railroad Company, Ogden, Utah	Beginning at the northwest corner of said section, thence south 1967 feet to center line; thence south 673 feet to center line of section; thence east 176 feet to center line of track; thence east 54 feet; thence northerly along 3° curve to right, 46 feet from center, 656 feet; thence north 0° 45' West 221 feet; thence north 0° 45' West 54 feet from center, 1825 feet to beginning, containing.....	2.90	<i>362.25</i>
	Also, beginning at a point 680 feet north and 1320 feet east of the southwest corner of said section; thence north 140 feet; thence north 30° 15' West 1920 feet; thence along 3° curve 230 feet; thence west 70 feet to a point 20 feet from center; thence along 3° curve to left 20 feet from center 265 feet; thence south 30° 15' east 2035 feet to beginning, containing.....	3.37	<i>421.25</i>
<u>Section 2 said Township and Range</u>			
Annie C. Funk <i>Trenton, Utah</i>	Beginning at a point 25 feet south of the northwest corner of the northeast quarter of said section; thence south 38.4 rods; thence east 160 rods; thence north 38.4 rods; thence west 160 rods to beginning, less U.I.C. Right of Way and County Road, containing.....	36.74	<i>4592.50</i>
Eliza J. Lott <i>Trenton, Utah</i>	Beginning at a point 40 rods south of the northwest corner of the northeast quarter of said section; thence south 41 rods; thence east 160 rods; thence north 41 rods; thence west 160 rods to the place of Beginning, less U. I. C. Railroad Right of Way and the County Road, containing.....	39.62	<i>4952.50</i>

<u>Name of Owner</u>	<u>Description of Parcel</u>	<u>Acreage</u>	<u>Total Assessment of benefits less damages</u>
	<u>Section 2 continued.</u>		
Amalgamated Sugar Company Ogden, Utah	The north 25 feet of the northeast quarter of said section, containing.....	1.51	188.75
William Clark Jr. <i>Trenton, Utah</i>	Beginning at a point 81 rods south of the northwest corner of the northeast quarter of said section; thence south 27 rods; thence east 160 rods; thence north 27 rods; thence west 160 rods to beginning, less the U.I.C. Railway Company's right of way and County Road, containing.....	26.25	3281.25
Benjamin J. Read et al <i>Trenton, Utah</i>	Beginning at a point 108 rods south of the northwest corner of the northeast quarter of said section; thence south 27 rods; thence east 160 rods; thence north 27 rods; thence west 160 rods to the place of beginning, less the U.I.C. Railroad Right of Way and County Road, containing..	26.25	3281.25
Archie J. Harper Trenton, Utah	Beginning at a point on the west line of the northeast quarter of said section, 100 feet north of the southwest corner of the northeast quarter; thence east 160 rods; thence north 20 rod; thence west 160 rods; thence south 20 rods to beginning, less County Road, containing.....	19.75	2468.75
Brent T. Allen Smithfield, Utah	Beginning at the northwest corner of the southeast quarter of said section; thence east 80 rods; thence south 61 rods, 10 feet; thence west 54 rods; thence north 35 rods 10 feet; thence west 26 rods; thence north 26 rods; thence to beginning, less the county, road, containing..	24.67	3083.75
Steve Campora Trenton, Utah	Beginning at the southwest corner of the southeast quarter of said section; thence east 80 rods; thence north 98 rods 6½ feet; thence west 54 rods; thence north 35 rods 10 feet; thence west 26 rods; thence south 134 rods to beginning, less county road, containing...	52.32	7500.00 5915.00

925A
10,000B

20A
2732A
2500B

<u>Name of Owner</u>	<u>Description of Parcel</u>	<u>Acreage</u>	<u>Total Assessment of benefits less damages.</u>
<u>Section 2 continued.</u>			
Jas.W.D.Hurren Hyde Park, Utah.	The east half of the southeast quarter of said section, less county road on the south, containing.....	79.00	9875.00
Jim Kostoff Trenton, Utah	The southeast quarter of the southwest quarter of said section, except the county road, containing.....	38.25	4781.25
Cyril S. Clarke Trenton, Utah	The southwest quarter of the southwest quarter of said section. less roads, containing..	39.00	4875.00
Jos. B. Holt Clarkston, Utah	The north half of the southwest quarter of said section, less roads, containing.....	78.25	9781.25
E.A.Littledike Smithfield, Utah	Beginning at the southeast corner of the south half of the northwest quarter of said section; thence north 25 rods; thence west 70 rods; thence south 25 rods; thence east 70 rods to beginning, containing.....	10.63	1328.75
George W. Merrill Smithfield, Utah	Beginning at the southwest corner of the northwest quarter of said section; thence north 60 rods; thence east 160 rods; thence south 35 rods; thence west 70 rods; thence south 25 rods; thence west 90 rods to beginning, less county road, containing.....	48.06	6007.50
Issac Read Smithfield, Utah	Beginning at a point 60 rods north of the southwest corner of the northwest quarter of said section; thence east 80 rods; thence north 20 rods; thence west 80 rods; thence south 20 rods to beginning, less county Road, containing....	9.82	1227.50
Ervin H. Read Smithfield, Utah	Beginning at a point 60 rods north and 80 rods east of the southwest corner of the northwest quarter of said section; thence east 80 rods; thence north 20 rods; thence west 80 rods; thence south 20 rods to beginning, less roads, containing.....	9.75	1218.75
George O. Merrill Smithfield, Utah	Beginning at a point 13.63 chains south of the northwest corner of said section; thence east 24.076 chains; thence south 29° 36' East 8.481 chains; thence west 28.199 chains; thence north 6.965 chains to beginning, less County Road, containing.....	16.49	2061.25

<u>Name of Owner</u>	<u>Description of Parcel</u>	<u>Acreage</u>	<u>Total Assessments of benefits less daamages</u>
<u>Section 2 continued.</u>			
Luella V. Fackrell Trenton, Utah	All that part of lots 3 and 4 lying east of the West Cache Canal, less County Road, containing.....	34.00	4225.00
J. L. Payne Trenton, Utah	The north 13.63 chains of the north half of the northwest quarter of said section, lying west of the West Cache Canal, less the County Road, containing.....	25.72	3215.00
Cache County (roads)	A strip of land 33 feet on either side of the north and south center line of said section, containing.....	8.00	1000.00
	Also, the south two rods of the southeast quarter of said section, containing.....	2.00	250.00
	Also, the south 1 rod of the southwest quarter of said section, containing.....	1.00	125.00
	Also, the west one rod of said section, containing.....	2.00	250.00
	Also, the north 1 rod of the northwest quarter of said section, containing.....	1.00	125.00
West Cache Canal Trenton, Utah	Beginning on section line 824.4 feet east from the northwest corner of said section, south 55° 13' East 528 feet; thence south 24° 13' East 40 feet; thence south 49° 13' East 1592 feet to xxxx east line of said northwest quarter, 2627.5 feet east and 1705.8 feet south from the northwest corner of said section; being 50 feet on each side of said center line described, containing	5.18	647.50
	Also beginning at the southwest corner of the northeast quarter of said section; thence north 100 feet; thence east 160 fx rods; thence south 100 feet; thence west 160 rods to beginning, containing....	6.00	750.00
U. I. C. Railway Ogden, Utah	Beginning at a point in east line of said section, said point being 682 feet south of the northeast corner; thence west 36.5 feet to center; thence west 20 feet; thence south 661 feet; thence east 37.5 feet to center line; thence east 19 feet; thence north 661 feet to beginning, containing.....	.859	107.37

<u>Name of Owner</u>	<u>Description of Parcel</u>	<u>Acreage</u>	<u>Total Assessment of benefits less damages.</u>
	<u>Section 2 continued.</u>		
U. I. C. Railway Ogden, Utah	Beginning at a point in east line of said section, said point being 1343 feet south from the northeast corner; thence west 19 feet to center line; thence west 20 feet; thence south 899 feet; thence east 39 feet to point in east line of said section; thence north 243 feet to center line; thence north 656 feet to point of beginning, containing.....	.806	100.75
	Also beginning at the northeast corner of said section; thence west 24 feet to center line; thence west 20 feet; thence south 682 feet; thence east 37.5 feet to center; thence east 36.5 feet to east line of said section; thence north 682 feet to beginning, containing	1.16	145.00
	<u>Section 3</u>		
Joseph Peterson Trenton, Utah	Beginning at a point 1 rod south and 1 rod west from the northeast corner of said section; thence south 53 1/3 rods; thence west 120 rods; thence north 53 1/3 rods; thence east 120 rods to beginning, containing.....	40.00	5000.00
John Ezola Trenton, Utah	Beginning at a point 54 1/3 rods south and 1 rod west of the northeast corner of said section; thence south 26 2/3 rods; thence west 120 rods; thence north 26 2/3 rods; thence east 120 rods to beginning, containing....	20.00	2500.00
John Ezola Trenton, Utah	Beginning at a point 81 rods south and 1 rod West of the Northeast corner of said section; thence south 13 1/3 rods; thence west 120 rods; thence north 13 1/3 rods; thence east 120 rods to beginning, containing.....	10.00	1250.00.

<u>Name of Owner</u>	<u>Description of Parcel</u>	<u>Acreage</u>	<u>Total Assessment of benefits less damages</u>
<u>Section 3 continued</u>			
Elizabeth I. Andrews <i>Trenton, Utah</i>	Beginning at a point 94 1/3 rods south and 1 rod west of the northeast corner of said section; thence west 120 rods; thence south 50 1/3 rods; thence east 120 rods; thence north 50 1/3 rods to beginning, containing.....	37.75	4723.75
John E. Andrews <i>Trenton, Utah</i>	Beginning at a point 1 rod West of the southeast corner of the northeast quarter of said section; thence west 120 rods; thence north 15 1/3 rods; thence east 120 rods; thence south 15 1/3 rods to beginning, containing	11.50	1437.50
George Y. Smith Logan, Utah.	Beginning at a point 1 rod south and 121 rods west of the northeast corner of said section; thence south 159 rods; thence west 72 rods to east line of O. S. L. Railroad; thence north 3° 10' West 160.37 rods along said railroad to a point west of beginning; thence east 75.96 rods to beginning, less road, containing.....	70.52	8815.00
	Also beginning at the northeast corner of the southeast quarter of said section; thence south 30 rods; thence west 160 rods; thence north 30 rods; thence east 160 rods to beginning, less road, containing.....	29.80	3725.00
Hans Christian Hansen Jr. <i>Trenton, Utah</i>	Beginning at the southeast corner of said section; thence north 130 rods; thence west 160 rods; thence south 130 rods; thence east 160 rods to beginning, less the county road, containing.....	129.20	16150.00
James L. Payne Trenton, Utah	All that part of the north half of the northwest quarter and the southeast quarter of the northwest quarter west of the O.S.L. Railroad. Also, the east half of the southwest quarter of the northwest quarter of said section, less West Cache Canal Right of Way, containing..	91.88	11485.00
A, J. Hill Smithfield, Utah	The east 120 rods of the north half of the north half of the southwest quarter of said section, less O.S.L. Right of way and West Cache Canal right of way, containing.....	25.23	2953.75

<u>Name of Owner</u>	<u>Description of Parcel</u>	<u>Acreage</u>	<u>Total Assessment of benefits less damages</u>
<u>Section 3 continued.</u>			
A. J. Hill (continued*) Smithfield, Utah	Also, all that part of the south half of the north half of the southwest quarter of said section, east of the O. S. L. Railroad, containing.....	6.00	750.00
Louis Purser <i>Trenton, Utah</i>	Beginning on the west line of the O. S. L. Railroad Right of Way 28.75 rods west and 2 rods north of the southeast corner of the north half of the north half of the southwest quarter of said section; thence west 53 rods to the east line of the West Cache Canal; thence south along said canal to the south line of the north half; thence east 53 rods to west side of the O. S. L. Railroad Right of Way; thence north 42 rods along O. S. L. Right of way to beginning, containing..	14.00	1750.00
Charles Olson <i>Trenton, Utah</i>	Beginning at a point 40 rods east of the west quarter corner of the southwest quarter of said section; thence east to the West Cache Canal approximately 24 rods; thence northerly along said canal 42 rods to the south line of the north half of the north half of the southwest quarter of said section; thence west 32 rods to a point north of beginning; thence south 40 rods to beginning, containing..	7.00	<i>out</i> 4000
Hans Christian Hansen Jr. <i>Trenton, Utah</i>	All that part of the south half of the southwest quarter of said section, east of the O. S. L. Railroad Right of Way, containing.....	11.50	1437.50
Moses Andreason Trenton, Utah	All that part of the east 120 rods of the south half of the southwest quarter lying west of the O. S. L. Railway, less West Cache Canal Right of Way, containing.....	40.00	5000.00
Eugene F. Stewart Logan, Utah.	Beginning at a point on east line of West Cache Canal on south line of said section; thence east to O. S. L. Railroad Right of Way; thence north 1 rod; thence west to canal; thence south 1 rods to beginning, containing.....	.50	62.50

<u>Name of Owner</u>	<u>Description of Parcel</u>	<u>Acreage</u>	<u>Total Assess- ment of benefits less damages.</u>
	<u>Section 3 continued.</u>		
Cache County Roads	The east one rod of said section, containing.....	2.00	250.00
	Also, the north 1 and 1/2 rods of said section, containing.....	3.00	375.00
	Also, the west 2 rods of the north half of the northwest quarter of said section, containing.....	1.00	125.00
O. S. L. Railroad Company Salt Lake City, Utah.	A strip of land 200 feet wide, 100 feet on either side of a center line, running north and south through the west half of said section, containing....	24.25	3031.25
West Cache Canal Company Trenton, Utah	That part of Right of Way in east 120 rods of the southwest quarter of said section, containing.....	6.77	none

MINUTE ENTRY

Minutes of the Board of County Commissioners of Cache County, Utah, held at the commissioners room of the County Court House, in Logan City, Cache County, Utah, on February 8, 1923, at 2 P. M.

Present:

H. A. Theurer, Commissioner
Martin C. Rigby, Commissioner
Joseph A. Olson, Commissioner
F. J. Gordon, Clerk

Messrs. J. E. Robson, Joseph A. Peterson and A. J.

Harper, Supervisors of the Cache County Drainage District Number Four presented and filed their report, prescribed by Sections 2053 and 2054, Chapter 41, Session Laws of Utah, 1919, as amended by Chapter 47 of the Session Laws of Utah, 1921, and after due discussion H. A. Theurer moved that the report be accepted and filed.

Commissioner Joseph A. Olson seconded the motion.

Whereupon a vote taken upon the motion showed the following:

H. A. Theurer, Aye
Martin C. Rigby, Aye
Joseph A. Olson, Aye

Whereupon the motion was declared to be unanimously passed.

The Board of Supervisors of the Cache County Drainage District Number Four also filed with the Board of County Commissioners a statement and estimate of the amount of money to be raised by taxation for the year 1923, which statement was ordered filed.

The said Board of Supervisors of the Cache County Drainage District Number Four then submitted the assessment of benefits for the district as required by Section 2054 x5, Chapter 41 Session Laws of Utah, 1919, which assessment was examined by the Board and discussed by the parties presenting the same. After full discussion Commissioner Joseph A. Olson moved the adoption of the following resolution:

R E S O L U T I O N

WHEREAS, the Board of Supervisors of the Cache County Drainage District Number Four, pursuant to the terms of Section 2054x5, Chapter 41 Session Laws of Utah, 1919, have duly filed in this office their assessment of damages and benefits to each particular tract of land within the Cache County Drainage District Number Four in manner and form as provided by law and the secretary of the said Board of Supervisors has transmitted the same to this Board of County Commissioners.

NOW THEREFORE BE IT RESOLVED:

1. That Monday the 26th day of February, 1923, at the hour of 10 o'clock A. M. at the Commissioners Room in the County Court House at Logan City, Cache County, Utah, be and the same is hereby fixed as the time and place for this Board of County Commissioners to meet as a Board of Equalization to hear and determine complaints made against such assessments and taxes and to sit as a Board of Equalization of drainage district benefits and taxes, and to equalize and finally determine the assessments of benefits and taxes to be made and levied upon each tract of land within the Cache County Drainage District Number Four, which said assessment of benefits as finally made shall be the bases of lien upon the lands within the said district for all indebtedness.

2. That the Clerk of the Board shall deposit in the U. S. mail at Logan, Cache County, Utah, at least fifteen days prior to the said date, a notice to each land owner in the district of the amount of benefits assessed upon the land owned by him within the district, which notice shall be mailed to the address as shown by the said assessment of benefits and to the respective residence of the said land owner and shall be substantially in the following form:

NOTICE

Logan, Utah,

_____, 1923.

(owner)

(address)

Take notice that on the 5th day of February, 1923, the Board of Supervisors of the Cache County Drainage District Number Four filed with this Board their assessment of benefits, by which assessment you are assessed with the sum of \$_____ benefits assessed upon the _____ acres of land owned by you within the district; and that on the Monday the Holiday of February, 1923, at 10 O'clock A. M. of the said day at the Commissioners Room of the County Court House in Logan City, Cache County, Utah, the Board of County Commissioners will meet as a Board of Equalization to hear and determine complaints made against such assessments and to sit as a Board of Equalization of Drainage District Benefits and taxes and to equalize and finally determine the assessment of benefits and taxes to be made and levied upon each tract of land within the district.

By order of the County Commissioners of Cache County, Utah.

ATTEST:

M. C. Rigby
Chairman

Y
Clerk

The foregoing resolution was adopted by the Board of
County Commissioners of Cache County, Utah, this 5th day of February,
1923.

Attest:

J. P. Gordon
Clerk

M. C. Rigby
Chairman

The motion was duly seconded by Commissioner H. A. Theurer
and the question was upon the passage of the resolution. After due
discussion a vote was taken showing the following:

H. A. Theurer, Aye
Joseph A. Olson, Aye
Martin C. Rigby, Aye

Whereupon the motion was declared passed and the resolution
duly adopted and the clerk was instructed to forthwith prepare and
mail out the notice as therein specified.

The foregoing minutes are hereby approved as correct.

Attest:

J. P. Gordon
Clerk

M. C. Rigby
Chairman

Notice of Assessment.

LOGAN, UTAH, February 7th, 1923.

Owner_____

Address_____

Take notice that on the 5th day of February, 1923, the Board of Supervisors of the CACHE COUNTY DRAINAGE DISTRICT NUMBER FOUR filed with this Board their assessment of benefits, by which assessment you are assessed with the sum of \$_____ benefits assessed upon the _____acres of land owned by you within the district; and that on Monday, the 26th day of February, 1923, at 10 o'clock A. M. of the said day at the Commissioners Room of the County Court House in Logan City, Cache County, Utah, the Board of County Commissioners will meet as a Board of Equalization to hear and determine complaints made against such assessments and to sit as a Board of Equalization of Drainage Districts Benefits and taxes and to equalize and finally determine the assessment of benefits and taxes to be made and levied upon each tract of land within the district.

By order of the County Commissioners of Cache County, Utah.

Attest:

_____Chairman.

_____Clerk.

IN THE DISTRICT COURT OF THE FIRST JUDICIAL DISTRICT OF THE STATE OF
UTAH, IN AND FOR THE COUNTY OF CACHE.

In the Matter of the Cache)
County Drainage District ()
Number 4.)

MAILING NOTICE.

STATE OF UTAH,)
County of Cache.) ss.

Lillian McCulloch of Logan City, in the County of Cache, being duly sworn, says: That she is a citizen of the United States over the age of 21 years, and that she is not interested in nor a party to the Cache County Drainage District Number 4, that on said seventh day of February A.D. 1923, she deposited in the United States Post Office, at Logan City, Utah, copies of said annexed notice, postage thereon prepaid, one addressed to each of the following named persons at his respective place of residence as set forth opposite his name, to-wit:

William Corbett,	Grace, Idaho.	West Cache Canal Co.	Trenton, Ut.
J. Henry Wheeler,	Trenton, Utah.	O.S.L.R.R.Co.,	Salt Lake City,
A. W. Hodges,	Trenton, Utah.		Utah.
Leslie S. Smart,	Logan, Utah.	Mary A. Mortensen,	Trenton, Utah.
Wm. H. Roskelley	Smithfield, Utah.	Eliza Jane Lott,	Trenton, Utah.
Thatcher Bros Bank.Co.,	Logan, Utah.	Herbert H. Thompson,	Trenton, Utah.
B. F. Hogan	Las Vegas, Nevada	Henry J. Hauser,	Trenton, Utah.
Wm. H. Brough,	Trenton, Utah.	Joseph Peterson,	Trenton, Utah.
Samuel LaPray,	Trenton, Utah.	Mrs. Alice C. Reay,	Randolph, Utah.
Wm H. Brough,	Trenton, Utah.	West Cache State Bank,	Trenton, Utah.
A. L. Andrew,	Trenton, Utah.	Moses Andreason,	Trenton, Utah.
Edwin W. Bingham	Trenton, Utah.	Moses Andreason,	Trenton, Utah.
Mrs. Alice C. Reay,	Randolph, Utah.	Henry J. Hauser,	Trenton, Utah.
Charles A. Brown,	Trenton, Utah.	J. G. Manning,	Trenton, Utah.
Everett Carlton, Spencer,	Trenton, Utah.	Anna C. Briggs,	Murray, Utah.
A. J. Hill,	Smithfield, Utah.	George Y. Smith	Logan, Utah.
Louis Fredman	Salt Lake City, Utah.		
James I. Briggs,	Murray, Utah.	Alois Miller,	Trenton, Utah.
Brigham Y. Benson	Trenton, Utah.	Henry J. Hauser,	Trenton, Utah.
Robert Austin	Trenton, Utah.	West Cache State Bank,	Trenton, Ut.
Hans T. Peterson	Grace, Idaho	Alois Miller,	Trenton, Utah.
Louis, Purser,	Trenton, Utah.	Alois Miller,	Trenton, Utah.
Trenton Corporation Church		West Cache State Bank,	Trenton, Ut.
of Jesus Christ of Latter		M. S. Reay,	Randolph, Ut.
Day Saints,	Trenton, Utah.	J. R. South,	Logan, Utah.
George Y. Smith	Logan, Utah.	Archie J. Harper,	Trenton, Utah.
Cache County Board of		Robert Austin	Trenton, Utah.
Education,	Logan, Utah.	Geroge Y. Smith	Logan, Utah..
Trenton Fruit Land Co.	Trenton, Utah.	J. E. Robson,	Trenton, Utah.
John Manning,	Trenton, Utah.	Meses Andreason,	Trenton, Utah.
West Cache Canal,	Trenton, Utah.		

Josephine Pratt,	Trenton, Utah.	Aaron J. Hill,	Smithfield, Utah.
Richard F. Shumway,	Trenton, Utah.	E. R. Miles Incor.	Smithfield, Utah.
Moses Andreason,	Trenton, Utah.	Wm. H. Roskelley,	Smithfield, Utah.
Aaron Andreason,	Trenton, Utah.	Wm. Clark Jr.	Trenton, Utah.
John Orson Pratt,	Trenton, Utah.	Chas. F. Netcher,	Trenton, Utah.
Alois Miller	Trenton, Utah.	Wallace Morton Funk,	Trenton, Utah.
Anna M. Jensen,	Trenton, Utah.	Richard H. Toolson,	Trenton, Utah.
Jens J. Jensen,	Trenton, Utah.	Willaim Sparkes, Jr.	Trenton, Utah.
Anna M. Jensen,	Trenton, Utah.	Cache County (roads)	Logan, Utah.
Anna M. Jensen	Trenton, Utah.	U. I. C. R. R. Co.	Ogden, Utah.
Ray E. South,	Trenton, Utah.	Cache County,	Logan, Utah.
Vance H. Benson,	Trenton, Utah.	Cache County (roads)	Logan, Utah.
Mary E. Bingham,	Trenton, Utah.	West Cache Irrigation	
A. L. Andrews,	Trenton, Utah.	Company,	Trenton, Utah.
Benjamin J. Read,	Trenton, Utah.	Ben F. Bingham,	Logan, Utah.
David V. Dallof,	Trenton, Utah.	Thomas G. Bingham	Cornish, Utah.
Edwin W. Bingham,	Trenton, Utah.	Jas. W. D. Hurren,	Hyde Park, Utah.
Hans Christian Hansen,	Trenton, Utah.	Parley P. Bingham,	Trenton, Utah.
Ray S. Hansen,	Trenton, Utah.	Milton H. Bullen	Richmond, Utah.
Evan Gancheff,	Trenton, Utah.	U. I. C. R. R. Co.,	Ogden, Utah.
August Nordgran,	Rigby, Idaho.	Annie C. Funk,	Trenton, Utah.
E. W. Bingham,	Trenton, Utah.	Eliza J. Lott,	Trenton, Utah.
Mrs. J. P. Perry,	Goldfield, Nev.	Amal. Sugar Co.	Ogden, Utah.
John H. Davis,	Sugar Station,	William Clark Jr.	Trenton, Utah.
	Salt Lake City, Ut.	Benj. J. Read,	Trenton, Utah.
B. F. Hogan,	Las Vegas, Nevada.	Archie J. Harper,	Trenton, Utah.
Mrs. Margaret Shea,	Eureka, Utah.	Brent T. Allen,	Smithfield, Utah.
Trenton Fruit Land		Steve Campora,	Trenton, Utah.
Company,	Trenton, Utah.	Jas. W. D. Hurren,	Hyde Park, Utah.
Pinkie Anderson,	Dines, Wyoming.	Jim Kostoff,	Trenton, Utah.
Robert J. Henderson,	Standardville, Utah.		
Stoico Marcoff,		Cyril S. Clarke,	Trenton, Utah.
Tsonevsci,	Butte, Montana.	Jos. B. Holt,	Clarkston, Utah.
M. F. Burson,	Scotfield, Utah.	E. A. Littledyke,	Smithfield, Utah.
Mary C. Sullivan,	Eureka, Utah.	George W. Merrill,	Smithfield, Utah.
Jennie Mitchell	Eureka, Utah.	Isaac Read,	Smithfield, Utah.
Trenton Fruit		Ervin H. Read,	Smithfield, Utah.
Land Company,	Trenton, Utah.	George O. Merrill,	Smithfield, Utah.
Tony De Costa,	Bingham Canyon, Utah.	Luella V. Fackrell,	Trenton, Utah.
Antonia Zonardi,	Bingham Canyon, Utah.	J. L. Payne,	Trenton, Utah.
Chas. J. Brown,	Tonapah, Nevada.	Cache County (roads)	Logan, Utah.
Franklin Crow,	Salt Lake City, Utah.	West Cache Canal,	Trenton, Utah.
Chas. Sheff,	Fort Bragg, Cal.	U. I. C. R. R. Co.,	Ogden, Utah.
Samuel B. Gough,	Salt Lake City, Utah.	U. I. C. R. R. Co.,	Ogden, Utah.
Roy N. Lott,	Wellsville, Utah.	Joseph Peterson,	Trenton, Utah.
Albert E. McEwen,	Rupert, Idaho.	John Ezola,	Trenton, Utah.
Albert F. McEwen,	Rupert, Idaho.	John Ezola,	Trenton, Utah.
Trenton Fruit		Elizabeth I. Andrews	Trenton, Utah.
Land Company,	Trenton, Utah.	John E. Andrews,	Trenton, Utah.
Trenton Town Cor.		George Y. Smith,	Logan, Utah.
(roads)	Trenton, Utah.	Hans Christian	
George Y. Smith,	Logan, Utah.	Hansen Jr.	Trenton, Utah.
Cache County,	Logan, Utah.	James L. Payne,	Trenton, Utah.
Chas. G. Wood,	Trenton, Utah.	A. J. Hill,	Smithfield, Utah.
Aaron J. Hill,	Smithfield, Utah.	A. J. Hill,	Smithfield, Utah.
Willaim Sparks, &		Louis Purser,	Trenton, Utah.
Nellie M. Sparkes,	Trenton, Utah.	Charles Olson,	Trenton, Utah.
Brigham Y. Benson,	Trenton, Utah.	Hans Christian	
Leonard E. Litz,	Lewiston, Utah.	Hansen Jr.,	Trenton, Utah.
William E. Litz,	Lewiston, Utah.	Moses Andreason,	Trenton, Utah.
Grover F. Litz,	Lewiston, Utah.	Eugene F. Stewart,	Logan, Utah.
John H. Wiser,	Lewiston, Utah.	Cache County Roads	Logan, Utah.
J. V. Allen,	Smithfield, Utah.	O. S. L. R. R. Co.,	Salt Lake City, Utah.
John E. Robson,	Trenton, Utah.	West Cache Canal	
Trenton Town Cor.	Trenton, Utah.	Company,	Trenton, Utah.
Cache County			
(roads)	Logan, Utah.		
U. I. C. R. R. Co.	Ogden, Utah.		
West Cache Irrig.			
Company,	Trenton, Utah.		

Lillian M. Culloch

Subscribed and sworn to before me this 8th. day of February A. D. 1923.

F. J. Gordon
Clerk of the District
Court.

Subscribed and sworn to before me this 8th. day of February A. D. 1923.

Protests from District No. Four.

Chas. G. Wood, protests on three parcels -- 39 acres of pasture north of the County Road needs no drainage; 35 acres of bench ground so high that he irrigated it by pumping water to it; 25 acres drained by a private drain ditch. Asks that the entire tract of 99 acres should be eliminated from the district.

Robert M. Austin asks for the elimination of his land as he received no benefits.

(W) Edwin W. Bingham objects on the grounds that his 79.35 acres is assessed at \$50.00 and he claims it is so high, it could not be benefited by drainage.

Mary E. Bingham protests that she would receive no benefits.

J. J. Jensen says that his lands are so sandy that he would receive no benefits; he feels that the benefits assessed are very unjust.

A. J. Hill, protests that his land in Section 35, should not be in the drainage district. He would receive no benefits.

Robert Austin objects to the assessment of three acres of ground as no benefits would be received.

Louis Purser, represented by A.J. Hill, protests that he would receive no benefits.

Cache County Board of Education, represented by Albert McCann, protests the assessment on 1.7 acres on the grounds that they were raising nothing on this tract but the standards of education, and he believes that the drainage would not benefit them.

West Cache Canal derives no benefit and asks to have their grounds eliminated.

Oregon Short Line Railroad represented by Mr. Sawyer, objects to the assessment of \$125.00 per acre on their right-of-way because they are already protected against water; also, that their land is misclassified and no benefits will be derived. He disclaims any benefits to their right-of-way in this district, and contends that it is inconsistent to include their property for assessment only.

Eliza Jane Lott protests on the grounds that at least 15 acres of her land requires lots of irrigation. She also objects to A. grade land being assessed more than B and C, while B and C is most benefited. Her representative, claims that she was induced to sign for a drainage district by the representation that it would cost not more than \$25.00 per acre complete, whereas now, they conceive the cost to be at least \$46.00 per acre.

Alois Miller objects to benefits assessed against him on the grounds that his land is already drained. *Changed to 7500*

H.C. Hansen protests any assessment against 6.11 acres on the grounds that he will receive no benefits.

Evan Ganchaff protests that they have in the district 19 acres of his land and he would receive benefits on three acres only ..

Roy Lott's land was sold to Everett Fackere1.

Leonard Litz protests against any assessment as his ground is already drained.

William E. Litz protests on the ground that his ground is already drained.

Grover Litz has 38 acres of land all in A grade and it is drained by a private drain and he would receive no benefits.

John H. Wiser protests on 78 acres of his land claiming it is so high that it needs no drainage.

J. V. Allen protests on the ground that his land needs no drainage.

E. R. Miles protests that his 79 acres of land has been assessed at \$4,000.00 and that the benefits accruing to said land will not exceed the sum of \$500.00. That ^{privates} drains are now in course of construction by his corporation and that the assessments of the drainage district would very much lessen the value of the said land.

Charles Netcher protests that he would receive no benefits on the greater part of his land, and therefore should not be assessed.

Wallace M. Funk is assessed on ^{39⁵} acres in the district and should be assessed no benefits because on the river with a natural drainage.

Richard Toolson protests on 25 acres which is drained by the river. Consequently he would receive no benefits.

Ben Bingham on 79.39 acres on the ground that it does not need drainage and he would receive no benefits.

J. W. D. Hurren protests on 79 acres in Section 2, as about 15 acres is very high land and doesn't need draining; and 40 acres that receive only slight benefits and therefore is assessed too high. He has in Section 1, 73.64 acres and 52 acres is west of the car tract and should not be in the district.

Steve Campora protest on the grounds that he is assessed on 57 acres whereas he should be assessed with 20 acres. *20 acres in "A"*

Brent Allen protests that he has 25 acres of land in the district and only 3 acres needs drainage; the other 22 should be eliminated.

Joseph Holt is assessed with 78 acres and 50 acres would derive no benefits and should be eliminated from the district.

Hans C. Hansen protests on the grounds that his land does not justify drainage because of its unlevelness, and it should be eliminated from the district.

Samuel La Pray protests the amount of benefits and says that he will not concede more than to more than \$25.00 per acre benefits.

A. J. Hill protests on 70 acres of land in Section 35 , Township 1 North Range One West, which is included in the drainage district. That the assessment on this land is \$12,000.00 or thereabouts and that no benefits would be received and therefore should be eliminated.

U. I. C. Railroad protests on the grounds that they are assessed in Section 25, for 23.695 acres . 12.06 of which they do not own ,and they receive no benefits because their tracts are already drained in Bear River.

William Rosekelley protests on the grounds that he will receive no benefit.

Edwin W. Bingham protests on a 103 acres which is in Class A in which he claims he will derive very little ,if any benefit, from draining.

PROTEST AGAINST BENEFITS

DRAINAGE DISTRICT NUMBER FOUR.

State of Utah

County of Cache

ss.

A.J.Hill, being first duly sworn deposes and says that he is the owner of 70 acres of land in section 35 township 12 North range one West of the Salt Lake Meridian;

That the said land is included within the boundaries of Drainage District Number four Cache County Utah;

That the assessments of benefits against the said land for the said drainage district has been found to be \$12000.00 or thereabouts;

That the benefits that will accrue to the said land thru the said drainage district is the sum of NO DOLLARS.

That about 25 acres of said land is high and it is necessary to pump water onto it and the balance of the said land is now suitable drained and will no be benefited in the least by the said district.

That there is no land adjoining the said land that needs drainage and there is ~~now~~ necessity of any drain coming within about one half mile of this land and if a drain is dug ~~in~~ such a manner as to benefit ^{or any land adjoining it in any way} this land ^{it} will cost several times as much as it is worth to this land or any lands adjoining it.

That adjoining this land on the North is Bear River bottoms which is about 30 feet ^{below} and the water now drains into it; that this river bottom is a natural drain of this land.

That in making this protest affiant does not waive any rights nor in any way does he admit that there is a legally created district.

That affiant prays that the Hon. Board of County Commissioners find that the land is not benefited by the said drainage district.

-----A. J. Hill-----

Subscribed and sworn to before me this 26th day of February 1923.

-----L. Chambers-----
Notary Public

Residing at Logan Utah.

My commission expires Jan. 6th 1926.

PROTEST BENEFITS

Drainage District No. 4.

State of Utah

ss.

County of Cache

E.R.Miles being first duly sworn deposes and says that he is the Manager of the E.R.Miles incorporated and makes this protest for and on behalf of it;

That the said corporation is the owner of 79 acres of land section 36 township 13 North range one West; that the said land is included within the boundaries of Drainage District No. 4 Cache county Utah.

I That the benefits accruing to said land thru the said drainage district has been assessed at the sum of \$4000.00 and that the benefits accruing to the said land will not exceed the sum of \$500.00.

II That the Eastern boundary of said land adjoins Bear River and that the said river is about 50 feet below the said ground; that on the Western boundary of said land ^{is a} cut about 18 feet deep; that the said land is located in the North-east corner of the said district and that it would not be practicable to carry the water ^{obtained} thru drainage into the drains proposed to be constructed by the district; that drains are now in course of construction by this corporation and can be done at much less cost than it can possible be constructed by the Drainage District. IV That the draiage assessments will very much lessen the value of the said land.

That in making this protest this corporation does not waive the right to contest the creating of the said district nor any of the proceedings therein nor in any way does he admit that there is a legally created district.

Edwin R. Miles

Subscribed and sworn to before me this 26th day of February 1923

E. Chambers

Notary Public

Residing at Logan Ut.

My commission expires Jan. 6th 1926.

BEFORE THE BOARD OF COUNTY COMMISSIONERS OF CACHE COUNTY, UTAH.

In the Matter of the Cache
County Drainage District
Number Four

STATEMENT AND ESTIMATE OF
THE AMOUNT OF MONEY TO BE
RAISED BY TAXATION FOR THE
YEAR 1923.

To the Honorable Board of County Commissioners of
Cache County, State of Utah, and to the County Assessor of
Cache County, State of Utah:

Comes now the Board of Supervisors of Cache County Drainage
District Number Four and hereby makes and files with the Board
of County Commissioners of Cache County, State of Utah, and
the County Assessor of Cache County, Utah, their statement and
estimate of the amount of money to be raised by taxation within the
said district, as follows, to wit:-

1. For liquidating district warrants and notes
and paying interest thereon, which notes and warrants were
issued by the district pursuant to the provisions of
section 2060, Chapter 41, Session Laws of Utah, 1919,
for the purpose of organization, and preliminary examination
of the said district, in the sum of \$4050.00.

2. For the management and control of the said
drainage system, in the sum of None Dollars; and,

3. 15% of each of the amounts above set forth
to provide for incidentals and possible delinquency
in the sum of \$607.50, making a total of \$4657.50.

And this Board hereby certifies the said amount to
the County Assessor of Cache County, Utah, within which such district
is located for levy upon the lands within the district in proportion
to the equalized benefits.

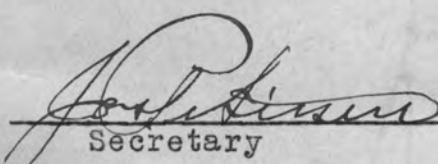
Secretary

CACHE COUNTY DRAINAGE DISTRICT
NUMBER FOUR

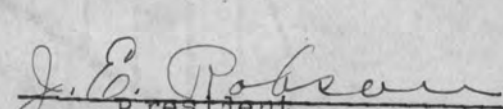
President.

A RESOLUTION FIXING AND EQUALIZING AND
FINALLY DETERMINING THE ASSESSMENT OF
BENEFITS AND TAXES TO BE MADE AND LEVIED
UPON EACH TRACT OF LAND WITHIN THE CACHE
COUNTY DRAINAGE DISTRICT NUMBER FOUR.

In the Matter of the Cache
County Drainage District Number
Four.

Equalized Assessment
roll of benefits.

WHEREAS on the 5th day of February, 1923, the Board of Supervisors of the Cache County Drainage District Number Four pursuant to the provisions of Section 2054X5 of Chapter 41 of the Session Laws of Utah, 1919, made and filed herein its assessment of benefits of the lands within said district which assessment was duly ordered filed and to which reference is hereby made for further particulars thereof, and,

WHEREAS this Board on the 5th day of February, 1923, duly passed a resolution prescribing Monday the 26th. day of February, 1923, at the hour of 10 o'clock A. M. at the Commissioners Room of the County Court House at Logan City, Cache County, Utah, as the time and place for the Board of County Commissioners to meet as a Board of Equalization to hear and determine complaints and objections against such assessment and taxes and to sit as a Board of Equalization of Drainage District Benefits and taxes and to equalize and finally determine the assessment of benefits and taxes to be made and levied upon each tract of land within the Cache County Drainage District Number Four.

WHEREAS the said resolution prescribes that the Clerk of this Board give notice by mailing to each land owner within the district for at least fifteen days prior to the said date, and fixed the form of said notice, and,

WHEREAS, the Clerk of this Board did pursuant to the said resolution give such notice by mail, all of which more fully appears in the proof of mailing notice filed herein, and,

WHEREAS on the said 26th day of February, 1923, this Board did meet and sit as such Board of Equalization as above set forth and did hear the complaints and requests for reduction in assessments on their respective lands of the parties owning land, whose names appear in the minutes of the said meeting, and, *in the files of this proceeding and,*

WHEREAS, this board thereupon decided to personally inspect and view the lands and took the matter under advisement for the purpose of taking time to personally inspect and view the lands within the said district, and,

WHEREAS, this Board has viewed each tract of land within the said district and carefully considered all the damages and benefits that each particular tract of land will receive from the construction and maintenance of such drainage system and being fully advised in the premises

NOW THEREFORE be it resolved ~~that~~ the Board of County Commissioners of Cache County, Utah, does hereby make, adopt and file herein as and for its equalized and finally determined assessment of benefits and taxes for said Cache County Drainage District Number Four, the assessment of benefits as heretofore made and filed by the Board of Supervisors of said Cache County Drainage District Number Four and the same is hereby confirmed by the Board of County Commissioners as to each of the several tracts of land described therein and the amount of the assessment of benefits and taxes thereon with the following exceptions and changes to wit:

<u>Name of Owner</u>	<u>Description of Parcel</u>	<u>Acreage</u>	<u>Amount finally fixed.</u>
	<u>Section 34.</u>		
Alois Miller, Trenton, Utah/	Lots 1, 2, 3, 4, 5, 6, 7 and 8, Block 4, Plat "A", Trenton Town Survey, containing.....	2.08	156.00 ✓
Alois Miller, Trenton, Utah.	Lots 1 to 8 inc. in Block 5 and 7 Plat "B" Trenton Town Survey, containing	4.16	312.00 ✓
Alois Miller, Trenton, Utah.	Lots 1 to 10 inclusive, Block 8, Plat "B" Trenton Town Survey, containing	2.6	195.00 ✓
Alois Miller, Trenton, Utah.	Lot 21, Block 10, Plat "B" Trenton Town Survey, containing..	10.00	750.00

Section 2.

Steve Campora Trenton, Utah.	Beginning at the southwest corner of the southeast quarter of said section; thence east 80 rods; thence north 98 rods, 6½ feet; thence west 54 rods; thence north 35 rods 10 feet; thence west 26 rods; thence south 134 rods to beginning, less county road, containing	20 acres Class A 52.32	2500.00
---------------------------------	--	-------------------------------	---------

BE IT FURTHER RESOLVED that the clerk of this Board enter in red ink upon the original assessment of benefits made by the Board of Supervisors of the said district and filed herein as aforesaid the changes and alterations made by this Board of County Commissioners as such Board of Equalization and that the taxes and assessments upon the district shall be hereafter based upon this equalized assessment of benefits within the said district.

Passed and adopted by the Board of County Commissioners of Cache County, Utah, this 26th. day of May, 1923.

Attest:

Clerk

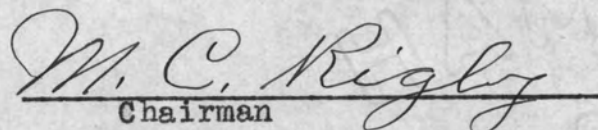
Chairman

Commissioner

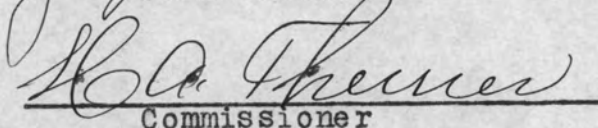
Commissioner

BEFORE THE BOARD OF COUNTY COMMISSIONERS, CACHE COUNTY, STATE OF UTAH.

In the Matter of the Board of
Supervisors of Cache County
Drainage District #4, Cache
County, Utah.

)
)
)
)
R E P O R T .

TO THE HONORABLE BOARD OF COUNTY COMMISSIONERS OF CACHE COUNTY,
UTAH; and To All Persons Interested in the Cache County, Drainage District
#4:

Comes now the Board of Supervisors of Cache County Drainage District #4, and hereby makes and files with the Board of Cache County Commissioners its report setting forth the nature of the work done and accomplished since the organization of said district together with a statement of the moneys received and expended during said period of time and up until the date of making this report. This report is made in conformity with the requirements of the Statutes of the State of Utah and respectfully shows as follows:

That J. E. Robson, A. J. Harper and Joseph Peterson filed in the Office of the County Clerk on May 31st, 1921, a petition whereby they set forth that certain lands in Cache County were susceptible of drainage, describing therein the lands to be included therein and the signatures of the owners of such lands both residents and non-residents of Cache County, Utah, and that thereafter, to-wit: on the 31st day of May, 1921, filed an undertaking in the sum of \$1680.00; and that thereafter, by resolution of the Board of County Commissioners, dated May 31st, 1921, it was ordered that Friday, the 1st day of July, 1921, at 2 o'clock P. M., at the County Court House in Logan, Utah, be and the same was thereby fixed as the time and place for hearing said petition and that due and legal notice of the hearing thereon was given by advertisement in the Logan Republican, a newspaper published tri-weekly in Logan, Cache County, Utah; that notice was duly and legally given and posted as shown by the records and files in this matter, and by publication; and that a hearing on said petition was had before the County Commissioners on the 11th day of July, 1921, and at said hearing by resolution adopted by said Board of County Commissioners, said lands described in said petition comprising 3360 acres of land were incorporated into and made a part of Cache County Drainage District #4; and the petition granted and approved in all respects; and that J. E. Robson of Trenton, Utah, was appointed a member of the Board of Supervisors of said district for a term of three years; that A. J. Harper of Trenton, Utah, was appointed a member of the Board of Supervisors of said district for a term of two years; that Joseph Peterson of Trenton, Utah, was appointed a member of the Board of Supervisors of said district for a period of one year, upon their filing and executing an official bond to the district for the sum of \$2,000.00; and that by due and legal proclamation of the County Commissioners of Cache County, dated July 11th, 1921, said district was duly and regularly created and said persons duly and regularly appointed as aforesaid; and that due and legal publication of said proclamation was made as more fully appears by the records and files in this matter, and proof of publication thereof.

That a map and plat showing the lands to be embraced in said district was caused to be made by said Board of Supervisors and filed in this matter; that immediately after their appointment the Board of Supervisors of said district, employed as engineers thereon, Humphreys Brothers of Logan, Utah, with Hays, Sloan and Lewis of Boise, Idaho, as associate engineers; and that said Board of Supervisors examined all of the lands proposed to be in said district and the work proposed to be constructed; and that the said engineers above mentioned and the said Board of Super-

visors made a complete report which said report is referred to hereby in the records and files of this matter and made a part hereof as fully and completely as if set forth herein and that such report was heard before the Board of County Commissioners of Cache County, Utah, on February 7, 1923, at 2 o'clock P. M., and at said meeting such report was accepted and ordered filed.

That thereafter said Board of Supervisors made and set forth an estimate of the benefits and the assessment of benefits to be levied against the property owners and property embraced in said district and by notice of assessment dated February 7th, 1923, notified the owners of said lands that on the 5th day of February, 1923, the Board of Supervisors of Cache County Drainage District #4, had filed with the Board of County Commissioners their assessment of benefits stating therein the assessment against each property owner according to the acreage owned within the district, and that on the 26th day of February, 1923, the Board of County Commissioners would sit as a Board of Equalization in the matters of such assessment benefits and taxes and that said notices were posted and deposited in the Post Office of the United States addressed to each of the owners of lands embraced within the district at Logan, Utah, all of which more fully appears by the records and files in this matter; that on February 28th, 1923, said Board of Supervisors filed a statement and estimate of the amount of money to be raised for taxation for the year 1923, all of which more fully appears by the records and files in this matter.

That on the 5th day of February, 1923, said Board of Supervisors caused to be filed in the office of the County Clerk of Cache County, in this matter, a complete and detailed map of all of the lands embraced in said district as organized which said map is referred hereto and made a part of this report; that on such date said Board made and caused to be made as an assessment of benefits to all of the lands in said district taking into consideration all of the damages and benefits to each particular tract of land arising from or due to the construction of and maintenance of the proposed drainage estimate; that in said assessment of benefits, the lands therein were divided into three classes, to-wit:

Class "A", lands on which the benefits were assessed at \$125.00
an acre;

Class "B" lands on which the benefits were assessed at \$100.00
an acre;

Class "C" lands on which the benefits were assessed at \$75.00
an acre;

and that the assessment roll upon said lands was duly and regularly made up and submitted on said date to the Board of County Commissioners of Cache County, Utah, describing each particular tract of land within the district, the name of the owner, the acreage embraced and the total assessment of benefits less damages; and that the Board of County Commissioners sat on the 26th day of February, 1923, as a Board of Equalization and did thereupon by resolution duly passed, adopt and file said assessment of benefits as theretofore submitted by said Board of Supervisors and confirm said assessment except as to the lands allotted to two persons to-wit: Alois Miller and Steve Campora as more fully appears and is set forth in the resolution passed by the Board of County Commissioners dated May 26th, 1923, as shown by the records and files in this matter.

That ever since the appointment of said Board of Supervisors as aforesaid, the same Board of Supervisors has been and does now continue to act as such Board of Supervisors; that no other persons have been appointed or elected to act as such, nor has any successor in office been appointed, elected or qualified.

That during the period of the encumbancy of the said Board of Supervisors, all of the preliminary work, investigation and data has been compiled and submitted heretofore and that the primary and secondary esti-

mate of drainage has heretofore been outlined including the probable cost of the work to be done, the aggregate cost of the proposed work, including all incidental costs and expenses connected therewith also the probable actual cost of keeping said systems in repair and good order; and that an estimate was made of the damage to be done to all of the lands embraced in said district and the benefits derived from such construction and maintenance, all of which more fully appears in the Supervisors' Report dated January 30, 1923, to which reference is hereby made and said report is a part hereof.

That taxes were levied against said properties comprising said district during and for the year 1923 in the amount of \$4657.50; and that thereafter no taxes nor assessments were levied against said properties and that during the year 1923, there was the sum of \$1992.18 collected as taxes within said district by the Treasurer of Cache County; ~~and that up to the present time the sum of \$2144.09 taxes, and \$90.00 penalty and costs have been collected;~~ that there is now unpaid taxes in the amount of \$241.00 taxes, and \$23.27 penalty and costs; and that a total sum of taxes, penalty and costs in the sum of \$4686.49 have been collected as remittances from Cache County on account of taxes; that for the purpose of securing legal work and services in connection with said district, it was necessary to employ attorneys and that by an agreement dated November 1st, 1921, between said district and Walters and Harris, attorneys, it was agreed to pay the said attorneys at the rate of 35¢ per acre of land embraced in said district; and that for the purpose of securing engineering services, it was necessary and convenient to enter into an agreement and that on the 7th day of November, 1921, said district and T. H. Humphreys entered into an agreement whereby the said T. H. Humphreys agreed to perform the engineering work on said Drainage District to its completion for which services the said district agreed to pay at the rate of \$1.25 per acre of lands included in said district and that the amount of moneys expended in pursuance of said contract are more fully set forth in the accounting rendered herewith, marked Exhibit "A" and made a part hereof.

That in order to properly carry on the matter of the organization and work necessary it became necessary, convenient and proper to borrow money and that the Board of Supervisors borrowed from the Cache Valley Banking Company of Logan, on November 10, 1921, the sum of \$2500.00 and in evidence thereof executed a promissory note in such sum and on said date, payable on May 10, 1922, with interest at the rate of 8% per annum; and that thereafter it became necessary to secure further and additional sums of money and said Board of Supervisors in the name of said district secured an additional sum of \$880.55 and executed its promissory note on March 15, 1922, in the sum of \$3450.00 with interest at the rate of 8% per annum; that said first mentioned note was paid and discharged by the execution of said second mentioned note, the proceeds from which said notes are more fully set forth in Exhibit "A" heretofore mentioned and that all and every part of said notes have been and are now fully paid and discharged and that there are no debts and obligations now outstanding against said district.

There is herewith submitted a complete report of the moneys collected, income and moneys expended during the administration of said Board of Supervisors and which said Exhibit "A" is attached hereto and made a part hereof.

WHEREFORE, said Board of Supervisors respectfully request that this report be filed in the records and files in this matter and that the Board of County Commissioners set a date according to law for the hearing of said report and that due and legal notice of such hearing be given as provided by the laws of the State of Utah.

Respectfully Submitted,

J. E. Robson
G. J. Harper
J. C. Jensen
BOARD OF SUPERVISORS, CACHE COUNTY
DRAINAGE DISTRICT # 4.

Dated March 10th, 1931.

RECEIPTS.

Showing all Receipts, During the Period of Time
Mentioned of Moneys Belonging to said Account.

Y

Month	Day	Of Whom Received	On or For What	Amount
Nov.	10, '21	Cache Valley Banking Co.	Loan	\$2500.00
March	15, '22	" " "	"	880.55
Jan.	31, '24	Cache County	To Taxes	1500.00
Feb.	28, "	" "	" "	300.00
Mar.	31, "	" "	" "	147.72
July	31, "	" "	Redemptions	11.28
Jan.	31, '25	" "	" "	216.92
Apr.	30, "	" "	"	260.54
July	31, "	" "	"	1.52
Oct.	31, "	" "	"	57.66
Jan.	31, '26	" "	"	365.10
Apr.	30, "	" "	"	76.71
July	26, "	" "	"	277.02
Dec.	31, "	" "	"	27.33
Jan.	14, '27	" "	"	13.44
Apr.	18, "	" "	"	105.40
Aug.	1, "	" "	"	589.88
Oct.	5, "	" "	"	84.75
Jan.	23, '28	" "	"	90.10
Feb.	15, "	" "	"	217.35
Apr.	4, "	" "	"	116.58
May	19, "	" "	"	83.88
July	13, "	" "	"	1.00
Jan.	7, '29	" "	"	8.37
Jan.	16, '30	" "	"	9.37
Apr.	9, "	" "	"	.60
Oct.	16, "	" "	"	123.97

\$8067.04

30

DISBURSEMENT.

Showing all Expenditures During the Period of Time
above Mentioned, of Moneys Belonging to Said Company.

Month		To Whom Paid	On or for What	Amount
Nov.	10, '21	T. H. Humphreys, E	Engineering Services (Organize & Survey Dist.)	\$1500.00
"	23, '21	Jos. Peterson	Services in supervising Organ- izing of Dist.	39.00
"	23, '21	A. J. Harper,	Services in supervising or- ganization of Dist.	53.40
"	23 '21	J. E. Robson,	Services in supervising organ- ization of Dist.	45.00
Dec.	10, '21	M. C. Harris	Attorneys' fee, organization of District	10.00
"	10, '21	J. P. Smith & Son	Vouchers and seal-organizing of district	10.00
"	23, '21	T. H. Humphreys	Engineering Services, organiza- tion of district	600.00
"	23, '21	F. I. Mortenson,	Stationery and stamps	1.00
"	23, '21	A. H. Palmer	Pipes for draining district	223.50
Feb.	17, '22	Walters & Harris	Attorneys' fees-organization of district	3.00
"	17, '22	Advertising and Printing	Printing vouchers	5.50
"	27, '22	Joseph Peterson	Services organizing Dist.	18.00
March	15, '22	Walters & Harris,	Attorneys' fee, organization of District	250.00
"	15 '22	A. J. Harper	Services organizing Dist.	47.20
"	15, '22	J. E. Robson,	Services Organizing Dist.	33.00
"	15, '22	Joseph Peterson	Services organizing Dist.	9.00
Apr.	3, '22	T. H. Humphreys,	Services organizing Dist.	285.00
Dec.	26, '22	Cache Valley Bank	Interest on note in principal sum of \$3450.00, to Jan. 1, 1923	218.50
Feb.	6, '23	A. J. Harper	Services organizing Dist.	20.00
"	6, '23	J. E. Robson	" " "	16.40
"	6, '23	Joseph Peterson	" " "	16.40
Jan.	8, '24	J. C. Walters, Legal	Legal Services, organizing Dist.	100.00
"	8, '24	Cache Valley Bank,	Interest on note to Jan. 8, 1924, \$282.15; on principal \$1117.85	1400.00
Feb.	11, '24	A. J. Harper, a	advancement by Mr Harper for Printing tax notices	3.50
"	11, '24	Cache Valley Bank	Interest on note to Feb. 11, 1924, \$17.65; on principal \$278.85	296.50
Sept.	17, '24	" " "	Interest on note to Sept. 17, 1924, \$102.70; on principal \$59.35	162.05
Feb.	11, '25	" " "	Principal on note \$154.02, on interest \$62.90	216.92
Apr.	23, '25	" " "	On interest to date \$29.44, on principal \$231.10	260.54
Nov.	3, '25	" " "	On interest on note \$59.18; on principal \$327.75	386.93

DISBURSEMENTS. (con't)

Showing all Expenditures During the Period of Time
above Mentioned, of Moneys Belonging to Said Company.

Month) Day)	To Whom Paid)	On or for What)	Admount
Jan. 20, '26	Cache Valley Bank	On interest on note, \$37.35 to date	37.35
June- 4, '26	Cache Valley Bank	On interest \$46.11; on principal \$30.60	276.71
Aug. 13, '26	" " "	On interest \$11.97 to date; on principal \$265.05	277.02
Dec. 20, '26	" " "	On interest to Dec. 15, 1926,	27.33
May 19, '27	Cache Valley Bank	On interest to May 18, 1927, \$32.85 on principal \$72.55	105.04
Aug. 8, '27	" " "	On interest to date, \$16.85; on principal \$573.03	589.88
Sept. 26, '27	" " "	On interest to date, \$5.85; on principal \$78.90	84.755
Jan. 24, '28	" " "	On interest to date, \$5.25; principal \$84.85	90.10
May 19, '28	" " "	Fornesbeck & Nelson, Legal Services (Re: releasing lands in District)	10.00
May 1 19, '28	A. J. Harper,	Services as Supervisor	75.00
May 19, '28	J. E. Robson	" " "	75.00
May 19, '28	Joseph Peterson	" " "	75.00
Feb. 15, '28	Cache Valley Bank	On note, Interest 85¢; Prin. \$176.10	176.95
Feb. '31	E. N. Maughan	Cache County Treasurer	6.00
March 14, '31	George D. Preston	Legal services	50.00
" 14, '31	J. E. Robson	4 days @ \$6.00	24.00
" 14, '31	A. J. Harper	4 days @ \$6.00	24.00
" 14, '31	Joseph Petersen	5 days @ \$6.00	30.00

\$8064.47

BEFORE THE BOARD OF COUNTY COMMISSIONERS, CACHE COUNTY, STATE OF UTAH.

In the Matter of CACHE COUNTY
DRAINAGE DISTRICT NO. 4, Cache
County, Utah.

NOTICE OF REPORT OF BOARD OF
SUPERVISORS AND CALL FOR ANNUAL
MEETING OF LANDOWNERS.

TO ALL LANDOWNERS IN THE ABOVE NAMED DRAINAGE DISTRICT: Please take
Notice:

That the Board of Supervisors in said District filed with the Board of
County Commissioners of Cache County, Utah, their written report of all work
done, and the amount of monies collected and the manner in which the same has
been expended, in relation to said District and that said Board of County
Commissioners set Wednesday, the 15th day of April, 1931, at 10 o'clock A.
M., at the board room of said Board in the County Court House, in Logan, Utah,
as the time and place for the hearing on said report, at which time any
landowner in said District, or other person interested may make objection
to such report, or show cause, if any they may have why said report should
not be approved.

YOU AND EACH OF YOU ARE HEREBY FURTHER NOTIFIED that there is hereby
called an annual meeting of the owners of land in said district to be held
Wednesday, the 15th day of April, 1931, at 10 o'clock A. M., or as soon
thereafter as may be practicable, at the County Court House, in Logan, Utah;
said meeting is called for the purpose of hearing the annual report of the
Board of Supervisors of said District; and for the transaction of such other
business as may properly come before the meeting.

Dated this 19th day of February, A. D., 1931.



J. E. Robson

President

Joseph Peterson

Secretary

A. J. Harper

(Board of Supervisors)

Trenton, Utah,

March 14, 1931.

TO THE HONORABLE BOARD OF COUNTY COMMISSIONERS
OF CACHE COUNTY, UTAH, and to the Land Owners
of Cache County Drainage District No. 4.

The undersigned Board of Supervisors of Cache County Drainage District No. 4. hereby submit their resignations from such Board of Supervisors to take effect immediately, and request that the resignation of each of the undersigned be accepted by the persons and bodies to whom this is directed.

Dated this 15th day of April, A. D., 1931.

J E Robson

A J Harper

Justine
Board of Supervisors.

AFFIDAVIT OF POSTING.

STATE OF UTAH,)
County of Cache.) ss

I, A. J. Harper being first
duly sworn deposes and says: That on the 30 day of
March A.D.1931, by Order of the County Clerk of Cache
County, Utah, I posted three copies of the attached "Notice"
to all persons interested, such notices being to property
owners within the proposed Cache County Drainage District #4
informing them of the date on which a hearing will be given
by the Board of County Commissioners at Logan, Utah, as requir-
ed by Section 2042 of the Compiled Laws of Utah, for 1917, as
amended by Chapter 41 of the Session Laws of Utah, 1919.

That the places within the boundaries of the
said district at which I posted the said notices are as
follows:

One at Bensa's Store Corner

One at Ray Merrill's gate

One at G. F. Lipp's Corner

One at door of County Court-house
that all of the said notices were prominently posted in
public and conspicuous places where they could easily be seen
and read within the boundaries of the said proposed drain-
age district.

J. E. Robson

Subscribed and sworn to before me this

15th day of April A.D.1931.

W. D. Furton

Com. ex. 2-15-33.

TRENTON DRAINAGE DISTRICT NUMBER 4.

May 27, 1931.

There were 38 Hundred Acres in District. The County Commissioners came and estimated that there should be 34 hundred acres in need of drainage.

Government tests show lands should drain 100 feet to every foot deep.

It is proposed by Chairman J. E. Robson that the drain be maintained. Mr. Netcher also mentioned importance of using drainage organization.

Mr. Robson reported the commencing of the drainage district to the effect that the people in general wanted a drainage district and the Committee was appointed acting according to what the people wanted.

Mr. C. A. Brown nominated J. J. Hill as director. He also stated he had a petition containing 2/3 of the land owners in favor of dissolving the district. Mr. Brown withdrew his motion for J. J. Hill.

Mr. Harper reported that the commissioners sent them (the Committee) here to get a vote by the land owners and not to accept petitions.

Mr. Funk proposes that we defer the idea of dissolving the organization and investigate it farther, choosing three directors. (as a motion) Motion of Mr. Funk carried.

Mr. Brown nominated A. J. Hill and Mr. E. W. Bingham for three year term.

Chairman appointed Julius Jensen, Sam Holt, Charlie Payne as ushers. E. W. Bingham chosen for three year term. Mr. Harper nominated by acclamation for two year term. Motion Mr. G. F. Litz be nominated for one year term.

Meeting is adjourned.

Cliff Wiser Sec
E. W. Bingham
A. J. Harper

In the Matter of the Estate of

Cache Co. Drainage Dist # 4
Deceased.

FIRST DISTRICT COURT
CACHE COUNTY, STATE OF UTAH.

DATE LOANED			PARTY BORROWING PAPERS	DATE RETURNED		
Month	Day	Year		Month	Day	Year
Mar.	6	31	Dr. D. Preston by Thos. Preston	12	6	3
July	19	39	Jesse K. Nech	12	15	39

Estate No.-----

Orange & District ~~4~~ 4
Deceased.

FIRST DISTRICT Court

Cache County, Utah

Date Loaned			Party Borrowing Papers	Day Returned		
Month	Day	Year		Month	Day	Year
9	2	21	M. Harris	9	7	21
1	29	21	L. R. Thompson	1	11	21
1	14	22	M. Harris	4	4	22
1	18	23	M. Harris	2	5	23
✓	23	23	E. R. Miles	2	23	23
✓	27	23	L. R. Thompson	2	26	23
✓	21	1923	E. O. Larson For W.S.R.S.	6	21	23
W.	17	1927	assessment of benefits you and Bullock			